WEATHER FORECASTS

The barometer remains high on this Coast and fair, warm weather is general on the Pacific Coast and eastward to Manitoba.

The Daily Colonist.

(ESTABLISHED 1858)

COLONIST TELEPHONES
Business Office 11
Circulation 12
Job Printing 197
Editorial Rooms 80
Editor 2111

NO. 221—SIXTY-EIGHTH YEAR VICTORIA, BRITISH COLUMBIA, WEDNESDAY, AUGUST 25, 1926 SIXTEEN PAGES

WAR ELECTIONS ACT IS DEFENDED

Mr. Meighen Deals With Appeals Made by Liberal Speakers to Austrians and Germans in Saskatchewan

HE DECLARES AGAIN WAR POLICY WAS RIGHT

Immigrants From Enemy Countries Should Not Have Power to Decide Enlistment of Others

REGINA, Aug. 24.—Premier Meighen's speech here tonight followed speeches at Melleville, Balcarres, at Lebret and at Fort Qu'Appelle. It was a strenuous day, the effect of which was apparent in the hoarseness of his voice.

Mr. Meighen spoke, in passing, of the War Time Elections Act. He turned particularly to statements made in this connection of Hon. C. A. Dunning. "I was a member of the Government which passed the Act," Mr. Meighen said. "I always took my full share of responsibility, have done so before audiences in this city and do so again.

"At the time of the Great War, it came to be a question of deciding upon what principle our men should be enlisted, whether we would have a system of compulsory enlistment or whether we would not.

"A large section of our people—not large comparatively—lately arrived from the lands of our then enemies, from Austria and Germany, petitioned the Government that as they had lately come from those countries and felt a natural bond of affection for the land they had recently left, they ought not to be called upon in any event to enlist to fight their brothers from whom they had lately departed, and they said: 'If we are to be saved from that obligation, we quite recognize that we ought not to claim the right to vote in an election which decides whether others enlist or not.'

Should Not Decide for Us

"This seemed a reasonable appeal. It seemed common sense. It was natural. They were not in a position to assume all the obligations of British citizenship and it was unnatural to ask them to do it. We did not ask them to do it, and we thought the other suggestion perfectly right and logical, that, as they could not assume all the obligations, they would not have the right in our country to determine what the obligations of the rest of us were.

"This was on the petition they themselves organized for that purpose. And on the basis of that, Liberal speakers by the dozen, but especially Mr. Motherwell and Mr. Dunning, have sought persistently to arouse prejudice among our foreign-born citizens in order to reap political capital."

As Mr. Meighen rose he received an enthusiastic greeting, but there was running fire of comment from the crowd. The meeting at one point was halted for several minutes while one interrupter wanted to put questions.

Business Man Needs Different Conditions

WINNIPEG, Aug. 24.—"The business man never knows under a Liberal government when his head will be taken off and presented on a silver salver to Mr. Robert Forke, in order to keep Mr. Mackenzie King in office," said Hon. R. J. Manion, postmaster-general, in the course of a speech last night at a meeting in support of Mr. R. R. Knox, Conservative candidate in North Winnipeg.

From the Colonist Tower.

Wednesday, August 25

237th Day. 1926

THE WEATHER

Victoria and Vicinity — Moderate westerly winds, continued fair and warm.

Sun Rises: 5:21 o'clock.
Sun Sets: 7:10 o'clock.

High Tide: 3:03 a.m., 8.3 feet.
Low Tide: 10:17 a.m., 2.2 feet.

Deep Sea Shipping

Arrivals—
Kaga Maru, from Orient, 9:30 p.m.
Departures—
Aorangi, for Australia, 7:30 p.m.

Sport

Winners at Victoria tennis tournament: Men's handicap singles, D. M. Gordon; ladies' handicap singles, Miss Hope Leeming; mixed doubles, Miss Mary Campbell and Don Campbell.
Cricket: Australia, 225 and 229 for 4 wickets; Somersetshire, 153 and 245.

The News

Local and Provincial—
Mr. E. W. Beatty, president C.P.R., and directors of company due here on Tuesday.
Municipalities' Union accepts Victoria proposals.
Dominion, Imperial and Foreign—
Hudson Bay Railway policy of two leaders.
Onion growers will have competition.
Nurses' monument is most striking at Ottawa.
Mr. Lloyd George enters coal strike scene.
China's brokers executed to maintain par value of currency.
British Parliament will meet Monday.
Mr. Meighen deals with Liberal appeals to Saskatchewan Germans.
Mr. Stevens on old age pensions.
Interview with parliamentary delegates.

Representative Desires To Exercise Judgment

PREMIER J. G. COATES
Of New Zealand, who told the House of Assembly it was essential that he be treated with complete liberty of action with regard to the course he should adopt upon any subject coming up for discussion at the Imperial Conference.

MR. LLOYD GEORGE ENTERS THE SCENE

TAKES PART IN COAL MINE STRIKE IN CHARACTERISTIC MANNER

Attacks Premier Baldwin in Personal Style of Campaign Orator—United States Audience

LONDON, Aug. 24.—Just at the time when Great Britain's coal strike seemed to many observers to have been on its last legs Mr. David Lloyd George has entered into the fray on the side of the miners with his usual impetuosity. He replied vigorously at Anglesey last night to Mr. Winston Churchill's week-end attack on him for his article in the United States press, calling Prime Minister Baldwin's letter "the meanest document ever penned by a minister of the British Crown."

Attack on Mr. Baldwin

Mr. Lloyd George accused his colleagues in the Liberal and Coalition Cabinets of leading the Prime Minister "with rather cruel 'impetuosity' around a ring" and declared it was no surprise that "the poor man has sought refuge in Aix les Bains."

"Mr. Baldwin wrote his letter to the United States, so where else could I send my reply," Mr. Lloyd George asked his hearers. When a mission went to the United States to appeal for funds to feed the miners and their families, Mr. Baldwin wrote a letter to discourage Americans from subscribing to that fund. I called that a mean letter and I call it so again. I am told I am villifying the Prime Minister. He is villifying the 1,000,000 gallant miners of this country."

ALBERTA MARKET IS NOT FULLY INFORMED

Prairie Freight Rates Counsel Thinks Much Can Be Done to Increase Sale of Products

VANCOUVER, Aug. 24.—Mr. S. B. Woods, K. C., special freight rates counsel for the Province of Alberta, speaking at a Rotary luncheon here today, referred to the identity of business interest existing between British Columbia and Alberta. It was the duty of every good Canadian, he said to stimulate intercourse and community of spirit between all provinces, but he emphasized that there was a special outlook common to both the extreme Western Provinces due to their geographical position. Their main problem, he said, was transportation.

Prairie Market for B.C. Manufactures

Much could be done by the business men of Vancouver and Victoria, said Mr. Woods, to stimulate the balancing of tonnage between Alberta and British Columbia by bringing to the attention of the trade and the users in Alberta the facts in connection with the amount and variety of goods fabricated in Vancouver. He also emphasized that in the course of a relatively short time he was confident that a not inconsiderable quantity of goods manufactured in parts in Eastern Canada and the United States would be transported by water to Pacific Coast ports, here to be made up in assembling plants for the use and consumption of the market in British Columbia, Alberta and Western Saskatchewan.

CHINESE CURRENCY IS KEPT AT PAR VALUE

Fifteen Brokers Have Been Executed Within Three Days—Others Quote Official Rate

MUKDEN, Manchuria, Aug. 25.—Fifteen brokers have been executed within the last three days in an effort to sustain a fictitious value of the Fengpiao or military currency issued by the authorities of Fengtien Province.

Chinese brokers, who have taken refuge in the Japanese concession, are thoroughly terrorized. No one is permitted to enter the stock exchange here without a permit through fear of Government spies.

Brokers are meantime quoting exchange rates at the official ratio.

South Africa Delegates Named for Conference

CAPETOWN, South Africa, Aug. 24.—Dr. A. J. Brower, chairman of the Board of Trade and Industries in the Department of Mines and Industries, will accompany Premier Hertzog and Col. Sir William W. Hoy, general manager of Railways and Harbors of South Africa, to the Imperial conference in London.

IRISH FREE STATE MAKES PROGRESS

Major Cooper, Parliamentary Delegate, Speaks of Present Conditions and of Difficulties Overcome

LATE HOME SECRETARY SPEAKS OF JOINT ACTION

Importance of Co-operation of All Parts of Empire Is Emphasized—Party Leaves Victoria Tonight

VANCOUVER, Aug. 24.—"We have been profoundly impressed with what we have seen during our trip across Canada, and our confidence in the potential possibilities of this great country has been considerably strengthened. It was gratifying to the members of all political parties from the Old Country to find that so much progress and development has been possible without impairing in any way the formal unity of the British Commonwealth of Nations." This was the declaration made last night by the Rt. Hon. Arthur Henderson, on his arrival in Vancouver with members of the Empire Parliamentary Association, which is en route to Australia for the association's conference, which will be held in September and October.

Mr. Henderson said that he considered it of vital importance that the several Dominions should enjoy the greatest measure of freedom and yet continue to co-operate with the Old Country in promoting closer political and economic relations, in order to give effect to their common interests. "Their joint efforts," he said, "can do much to apply the vast resources of the Empire to the common good, and to bring about a more scientific distribution of the population to the advantage of the people concerned, and thus strengthen the stability of the Commonwealth."

Irish Free State Representative

In discussing the economic future of the Irish Free State, Major Bryan Cooper, chairman of that branch, said: "The past three years in the Irish Free State has been a time of steady progress. The new Dominion came into existence in 1921, under distinctly adverse circumstances. The world was suffering from the reaction caused by the Great War. Ireland had, in addition, the devastation caused by internal strife. Added to this there came a series of bad harvests, due to unfavorable weather conditions, which struck a severe blow at the prosperity of a mainly agricultural community. These handicaps were severe, but they have been conquered, and now the Free State stands in a comparatively favorable position. Expenditure on unprofitable services has been reduced, though greater reduction is still necessary; taxation has been lessened, though here again, further reductions would be welcomed. Above all, the position from the point of view of national indebtedness is imminently satisfactory."

Future Prospects

Major Cooper said that the debt of the Free State is only about $60,000,000, and that the five per cent national loan which was issued three years ago at a price of 95, now stands at 98 1-2. The prospects for the future are hopeful, he said, and steps are being taken to improve agricultural education, while the scheme to utilize the River Shannon for hydro-electric power is making steady progress.

Major Cooper said that he did not speak on behalf of the Government of the Free State, and that he was usually in opposition. He concluded: "I think it is bad politics and bad sense to knock your country merely in order to make a political score."

MUNICIPAL UNION OPENS CONVENTION

Resolutions Pass on Care of Indigents, Tax on S.S.B. Land and Also Notaries' Powers

VERNON, Aug. 24.—The annual convention of the Union of British Columbia Municipalities opened here today. A large number of delegates attended. Mr. S. Gisby presided. A large number of resolutions sent up by municipalities were considered.

Following considerable discussion, a recommendation from Burnaby that the poor and indigent should not become a charge on a municipality until after six months' residence, but that the place from which they came should be responsible in the mean time, was approved, with the addition that the recommendation should be sent on to the Union of Canadian Municipalities, and that body asked to promote interprovincial legislation to meet the case of removals from province to province.

The convention endorsed the suggestion of the Municipality of Spallumcheen that a determined effort be made to induce the Federal Government to pay taxes on land reverting to the Soldier Settlement Board.

A resolution of protest against proposed legislation to restrict the drawing of conveyances to members of the legal profession was adopted, after it had met with opposition.

Child Welfare Council Will Meet in Ottawa

OTTAWA, Aug. 24.—The seventh annual meeting of the Canadian Council on Child Welfare, originally arranged to form part of the Child Welfare meeting in Vancouver in September, will be held in Ottawa, Friday, October 29, it is announced here.

All Invitations Are Declined by Rumania's Queen

PARIS, Aug. 24.—Queen Marie of Rumania has within a week received invitations from Canada and the United States, from individuals and organizations in all representing 30,000,000 citizens, asking her to be their guest while visiting these countries. The Queen cannot accept any of these invitations, as she intends to travel as a queen and not incognito, and thus will be the guest of the nation at large.

The Queen plans to stay in Canada and the United States less than two months, and she wants to see as much of the country as possible.

PROMINENT BELFAST CITIZEN ARRIVES

SIR JOSEPH DAVISON, ON A CANADIAN TOUR, HERE WITH LADY DAVISON

Has Occupied the Position of High Sheriff of Belfast—Is Leading Orangeman

Hope of permanent harmony among the residents of Ireland formed the message voiced by Sir Joseph Davison, J.P., who is registered at the Empress Hotel, and is accompanied on his visit to Victoria by Lady Davison.

"Although I live in the north of Ireland," Sir Joseph said to The Colonist last evening, "I feel sure that all is well throughout the country. Disorders have disappeared, and we are looking forward to better times in the future, and continuance of friendly relations between north and south. Authorities in each area are working harmoniously with one another."

Trade Development

In speaking of trade development in Ireland, he said that the shipping industry was just beginning to pick up when he left, the shipyards having received several valuable contracts. The linen industry although good, was not what it could be, due probably to the high tariff in the United States. There had been a revival in exports to Canada, Sir Joseph stated. Very little hand weaving was being done now, with the result that prices for these goods were much higher.

Continued on Page 2

PARLIAMENT MUST ASSEMBLE AGAIN

BRITISH MEMBERS WILL BE CALLED TO MEET BEGINNING ON MONDAY

Continuance of Emergency Regulations Requires Enactment—Returned Miners Leaving

LONDON, Aug. 24.—The efforts of Mr. A. J. Cook, secretary of the Miners' Federation, combined with active picketing and some intimidation, especially by women who appeared much incensed against the "blacklegs," had the effect today of decreasing greatly the number of miners descending into the pits. Thus the owners' hopes of breaking the strike by an offer to maintain wages on a seven and one-half hour day basis were lessened. This afternoon the Mansfield pits were almost deserted by the men who descended yesterday and the mine owners generally admit their disappointment. The drafting of numerous police into the district to afford protection to willing workers caused great resentment among the mining population and seems likely to infuse elements of disorder into the dispute, which up to the present has been exceptionally orderly and law-abiding.

Parliament Will Be Summoned

Continuance of the strike necessitated the recalling of Parliament to authorize the continuance of the emergency regulations.

The King tomorrow will hold a Privy Council at Balmoral, where the court is now located, to issue the necessary proclamation, and Parliament will meet next Monday, bringing back several hundred members reluctantly from their vacation.

The debate is expected to last a few days, as the Laborites intend to force the Government, if possible, to further peace efforts.

APPLICATION IS MADE FOR 44-HOUR WEEK

Australian Arbitration Tribunal Has Test Case—Council of Employers Opposes

MELBOURNE, Aug. 24.—The new federal arbitration council, which recently was given increased powers to settle labor disputes, has opened a hearing in a test case raised by an application from the Amalgamated Engineering Unions for a 44-hour week.

The application is supported by the various unions of the Australian Trade and Labor Councils and is opposed by the Federated Council of Employers, manufacturers, graziers, and colliery and steamship owners.

The employees contend that the Labor Governments of New South Wales, Queensland and Western Australia favor the 44-hour week.

Fire In Winnipeg Does Much Damage

WINNIPEG, Aug. 24.—Fire which late tonight swept with incredible rapidity through the stables and warehouses of the Manitoba Cartage Co., caused property damage which may reach $200,000.

A large part of the city fire department was called out to battle the fire, but a few minutes after the blaze was discovered the whole structure was ablaze and little was saved. The horses stabled in the building were led in

H.B. RY. POLICY OF TWO LEADERS

Mr. King Says He Will Build It If Enough of Those Who Want It Will Vote for Liberal Candidates

MR. MEIGHEN WILL NOT MAKE BRIBING PROMISE

He Will Build Road on Merits of Case No Matter How the People Vote, But Only as Country Can Afford It

MELVILLE, Sask., Aug. 24.—Premier Arthur Meighen here today reviewed his pledge to complete the Hudson Bay Railway.

"I have always," he said, "in Parliament and out, the last election and in this election, taken the ground that this country should not leave that road in its present incomplete form. We owed it to the settlers interested, to the portion of our country interested, having spent the millions we have on it, to go on and finish it and give it a fair test."

Payment for Votes

Mr. Meighen sketched the history of the Hudson Bay Railway construction. He referred to Mr. Mackenzie King's promise in the last election to finish the road if a sufficient number of Liberals were returned from Saskatchewan as being as "brazen bribery as was ever addressed to a particular section of the country."

Date of Completion

Mr. Meighen added that completion of the road depended on how much it would cost. Figures had been submitted varying from three million to fifty million. He did not think either figure correct. But if it was within the territory of three million at all, the work would be done. "If," Mr. Meighen added, "we find that it is going to take a colossal sum in the neighborhood of fifty millions, this country in its present shape just has to be patient, because this country cannot afford that money at the present time. I don't care how many Liberals tell you what they will spend on it, they will never do it. They showed you last session they wouldn't do it. They are only deceiving the Western people."

His object, Mr. Meighen went on, "was to build the Hudson Bay Railway as economically as possible, and to give it a fair test as a new route."

Deceiving Electors

Mr. Meighen declared that everywhere along the Canadian National Railway he found the "old falsehood revamped, warmed up again," that he intended to amalgamate the Canadian National with the C.P.R. The whole idea of the fabrication, he said, was to steal the votes of Canadian National employees by making them afraid of their positions or their seniority. "The only members of the House I ever heard speak in favor of selling the Canadian National are Liberals," Mr. Meighen added.

The Premier charged that the Liberal Party had adopted its Ottawa tariff platform only for the purpose of fooling the three Western provinces. At the end of four years of Liberal rule only about ten per cent of that platform had been given credit. "Why?" Mr. Meighen asked.

"Because," he replied to his question, "they did not believe in it themselves."

AUSTRALIAN LEADER IS AGAINST MEASURE

Head of Labor Party in Federal Parliament Opposes Constitutional Amendment Submitted

MELBOURNE, Aug. 24.—Mr. Mathew Charlton, Labor leader in the Australian Parliament, speaking at Westville, New South Wales, last night, on the coming referendum on important changes proposed in the Commonwealth constitution to prevent industrial disorganization in case of strikes or other labor troubles, said he supported the first of the proposals in the referendum, whereby the Government is seeking increased powers to regulate industry and commerce. This proposal, he said, was in fact a substantial part of the scheme which the Labor Party submitted to the electorate in a referendum in 1913.

Opposes Second Proposal

Mr. Charlton, however, said he was strongly opposed to the second proposal of the Government in the referendum giving the Government special powers to protect the interests of the public in the event of actual or probable interruption of any of the essential services in case of industrial troubles. He declared the proposed powers were unnecessary and there was no adequate reason for their incorporation in their Commonwealth constitution.

Late Provost of Trinity Is Consecrated Bishop

KINGSTON, Aug. 24.—Rev. Charles Allen Seager, M.A., D.D., LL.D., late provost of Trinity College, was this morning consecrated and installed as Bishop of Ontario, in succession to Rt. Rev. Dr. J. E. Bidwell, resigned. The service was witnessed by a large congregation.

Toronto Theatre Man Dies in Vancouver

VANCOUVER, Aug. 24.—Leslie M. Mulholland, aged forty-two, for a number of years identified with theatrical business in Toronto, died suddenly in hospital here Monday night.

Liberal Candidate in Mr. Meighen's Riding

MR. E. A. McPHERSON
Prominent barrister of Portage la Prairie, Manitoba, chosen by the Liberal convention for the constituency of the same name, which includes a large farming area adjacent to the town.

ONION GROWERS TO HAVE RIVALS

ANTIPODES EMBARGO AGAINST CALIFORNIA PRODUCE TO BE LIFTED SOON

Notification Has Been Received From Importing Houses—This Year's Crop Not Affected

VANCOUVER, B.C., Aug. 24.—When the foot and mouth epidemic broke out in California an embargo against onions from that state was imposed by the Government authorities in Australia and New Zealand. The result was that onion requirements in the Antipodes were supplied largely from British Columbia.

In the past two years a large export business in that vegetable has been developed, to the satisfaction of both shipper and importer, and this season alone approximately 2,000 tons of onions, mainly from Kelowna, will go south. Onions are worth about $40 a ton f.o.b. Vancouver.

Embargo Ends in September

Notification has just been received by Water Street exporters, and by the Associated Growers of British Columbia, from the Australian and New Zealand importing houses, that from about the middle of September next the embargo against California onions will be removed.

This news will set the Okanagan growers thinking and may modify their policy in regard to this crop next year. So far as the present season's crop is concerned it is pretty well contracted for. Orders from the Antipodes are all booked and will be filled throughout August and September. By another season, however, Okanagan growers may expect to face Californian competition and also competition from Japan.

OLD AGE PENSIONS SHOULD BE GENUINE

Mr. Stevens Says That Conservative Policy Is to Have Bill That Will Produce Results

VANCOUVER, Aug. 24.—Hon. H. H. Stevens, Minister of Customs, and Brig.-Gen. J. A. Clark, Conservative candidate in Burrard, were the speakers at a political meeting in Grandview tonight. Hon. Mr. Stevens explained where his party stood in respect to old age pensions and the constitutional question. The Conservative party, Mr. Stevens said, had gone on record as favoring the principle of old age pensions, and had served notice in Parliament that it would support a workable bill that would give the people results and not bluffs.

"If you vote for the Liberals you vote for a pensions bill that won't work; if you vote for the Conservatives you vote for an old age pensions bill that will work," he said.

Constitutional Advisers

Hon. Mr. Stevens, speaking on the constitutional issue, declared that every step Rt. Hon. Arthur Meighen and his party had taken had been legal, above board, and in line with constitutional practice. Not a single act had been done without the advice of Stewart Edwards, Deputy Minister of Justice, recognized as one of the leading constitutional lawyers of Canada, and Mr. Lemaire, Clerk of the Privy Council, also a high authority.

"The constitution of Canada will never be so safe as it will be in the hands of Rt. Hon. Arthur Meighen," he said.

PRESIDENT WILL ARRIVE ON TUESDAY

Mr. E. W. Beatty and Party of Directors of Canadian Pacific Railway Officials Coming

Mr. E. W. Beatty, president of the Canadian Pacific Railway, who is on tour with a party of directors, will arrive in the city on Tuesday from the Mainland.

He is accompanied from Montreal by the following directors of the company: Sir Herbert Holt, Messrs. F. W. Molson, F. E. Meredith, W. N. Tilley, K.C., and Ross Macmaster, and from Winnipeg by Mr. D. C. Coleman, the vice-president in charge of Western lines.

Mr. Beatty is on his way west from Winnipeg, and will cross by the Princess Marguerite from Vancouver. The duration of his stay here is at present unknown.

A year ago the party went over the Esquimalt & Nanaimo Railway, but as yet Mr. Beatty's movements here are not known.

The party of directors is making an extended inspection tour.

VICTORIA PLANS WIN APPROVAL

Convention of Union of Municipalities Concurs With the Various Proposals Presented From This City

WOULD ALLOW PAYMENT OF STATED INDEMNITY

Maximum Set for Aldermen in Municipalities of More Than Twenty Thousand Population Is Approved

VERNON, Aug. 24.—At the convention of the Union of Municipalities today a committee was appointed to prepare a uniform scale for motor licence fees in the Province.

It was decided to endeavor to secure waivers by Dominion and provincial governments of repayment by municipalities of the $300 bonus paid to soldier house purchasers when the amount reverted to the municipalities. This action was taken at the suggestion of Saanich Municipality.

The proposal of Coquitlam that common wild broom should be classed as a noxious weed did not meet with the approval of the Victoria delegates, but the convention decided to make it optional with districts.

Ward Divisions

Coquitlam proposed, and the convention agreed to, statute revision to facilitate division of a municipality into wards and rearrangement or abolition of wards when sanctioned by the electors.

The convention gave approval to Kelowna's proposal for a special tax levy to defray the cost of oiling streets.

Glenmore delegates asked that power be given municipalities to compel destruction of the codling moth and other insect pests in orchards, and the union agreed to assist with any such application to Provincial or Federal departments.

Salmon Arm pleaded that liquor profits for school purposes should be distributed on a basis of school population and not attendance, but the convention voted against any change.

Victoria Resolutions

Victoria submitted many resolutions and secured approval for the enforcement of tethering of cattle; new regulations for the appointment of electrical engineers, and the reserving of safety zones for pedestrians on public streets.

North Vancouver's proposal to prohibit pedestrians from walking in streets designated by municipalities, elsewhere than on the footpath, was rejected.

After hearing Alderman Marchant, the convention accepted Victoria's proposal that municipalities of more than 20,000 population (altered from 40,000) be allowed to pay maximum indemnities to aldermen of $1,000, against the suggestion of the resolutions' committee to reduce the amount to $750. Another Victoria proposal to require the approval of the municipal inspector before money by-laws were submitted, was voted down.

A number of resolutions proposing changes in tax default penalties or against these, were blanketed by general resolution against any changes. Various proposals regarding education and hospital charges from a number of districts will be dealt with later. The delegates were entertained at luncheon today by the Mayor and citizens of Vernon.

GREEK MOB ASSAILS DETHRONED RULER

Wife of General Pangalos Is Also Threatened—Military Escort Gives Protection

ATHENS, Aug. 24.—The popular anger against General Pangalos, the deshroned dictator, has made it necessary for the authorities to transfer him to a small island a few miles from Athens. Invasion of the military hospital where Pangalos had been detained was threatened by organized mobs and when motor cars with a strong escort arrived and removed the former President, crowds gathered and shouted denunciations against him.

Mme. Pangalos was present at the time and was quickly surrounded by a threatening mob which was dispersed by the military forces, and Gen. Pangalos was conveyed safely to a car, which speeded away. He was placed aboard a special steamer.

The general appeared livid and exceedingly nervous and everywhere met with hostile demonstrations.

BOMB IS EXPLODED IN BANK BUILDING

Supposed Escaped Maniac Kills Self and Policeman and Injures Many Others

PITTSBURG, Aug. 25.—A man, believed to have been a maniac who escaped from a city hospital several weeks ago, late today set off a bomb in the Farmers Deposit Bank, killing himself and a policeman and injuring a score of bank employees and pedestrians. The banking rooms were wrecked.

The bomber caused the explosion after he had threatened to blow up the bank if a demand for $2,000 was refused, and just as the policeman who was killed was about to arrest him. Late tonight the supposed maniac had not been identified, but police were working on the theory that he was John T. Collins. This name was not contained in a small book found by the body, but notations were found which were believed to have been made by Collins before he was taken to the hospital for observation as to his sanity.

SHARI

The newest creation by Langlois, New York. A perfume for people of good taste.
Toiletries include Perfume, Toilet Water, Talcum, Face Powder, Compacts and Lip Stick. Only at

The Owl Drug Co., Ltd.

Campbell Building, Fort and Douglas — Prescription Specialists — W. H. Bland, Mgr. Phone 135

Start the Fall Right
By Wearing
Church's British Shoes

For smartness, comfort, dependability and all-round value, they are unequalled.
See these splendid shoes today, priced moderately.

The British Boot Shop **MUNDAY'S** 1115 Government Street

Cool Evenings

Be prepared for them by having a supply of our Dry Kindling Wood. Satisfaction guaranteed.

CAMERON WOOD & COAL CO., LTD.
City Office: Moody Block, Corner Yates and Broad Streets (Upstairs)
Phone 5000

DIGGON'S
PRODUCERS OF PERFECT PRINTING

For Roof Work
Of all kinds—patchings or new work. No job too big or too small.
H. R. BROWN
638 View St. Phone 815

Former President Will Act Until Election

ATHENS, Aug. 24. — Admiral Counduoritis has decided to resume the presidency until the new elections can be held. This is regarded as an important step toward the improvement of the domestic situation.

Leaders of the various political parties agreed at a conference to the formation of a coalition cabinet as the only solution to the present political problem. It is not known who is favored for the premiership.

Chinese Jumps Bail Is Now in Seattle

SOUTH VANCOUVER, B.C., Aug. 24.—Ralph Joe, Chinese, reported to have been drowned while on $4,000 bail on a charge under the Opium and Narcotic Drug Act, is held by the United States authorities for deportation to China, according to information given to Magistrate T. E. Johnson in police court.

Joe had been arrested by officers of the R.C.M.P., and a few weeks ago, while on bail, his clothes and a note alleged to have been written by him were found on the Fraser Bridge at New Westminster.

The magistrate adjourned the case for one week.

First Social Aspirant: I saw Mrs. Blueblood in the Avenue.
Second Ditto: How was she looking?
First Ditto: Right past me.

La Preferencia
CIGAR
2 for 25¢ — *Ask for the Bull Dog size*

The Standard of Bourbon Excellence
BOTTLED IN BOND UNDER FEDERAL GOVERNMENT SUPERVISION

Old Kentucky
BOURBON WHISKEY

This advertisement is not published or displayed by the Liquor Control Board or by the Government of British Columbia.

Owing to recent bereavement, we are authorized to sell this modern and well-situated bungalow on easy terms.

Empire Realty Co., Ltd.
641 Fort Street

KIRKHAM'S GROCERTERIA
749-751 YATES STREET

Wednesday Morning Surprises

SUNKIST ORANGES Per Dozen 19c

CARNATION MILK Tall Tins 10c Limit 8 tins

Fels Naptha Soap, per bar ... 7¢
Old Dutch Cleanser, per tin ... 9¢
2 in 1 Black Shoe Polish ... 10¢
King Oscar Sardines in Oil ... 11¢
Choice Quality Tomatoes, per tin / Fancy Pink Salmon, per tin ... 9c
Puffed Rice, per package ... 14¢
Brown Grain Vinegar for table use, quart bottles ... 15¢
Rogers' Golden Syrup, 5-lb. tins for 32¢
Fine Granulated Sugar, 20 lbs. ... $1.17

DYKES URGED TO SAVE SHORE

PORTO RICO ISLAND IS SLOWLY LOSING ITS FIGHT, SAYS H. A. GLEASON, AFTER SURVEY

Pumps Operated by Trade Winds Would Aid in Reclaiming Area, Mr. Gleason Declares

The shore line of Porto Rico is sinking slowly in a losing fight with the ocean, according to A. A. Gleason, of the New York Botanical Gardens, who has just completed a survey of the island in co-operation with the insular Government. Dr. Gleason announced yesterday that unless steps were taken as in Holland to prevent encroachments of the sea by the use of dykes and windmills, large areas would be inundated.

He arrived at his conclusion after a detailed study of a 10,000-acre swamp which he discovered below sea level. This swamp, according to Dr. Gleason, could be reclaimed through drainage and would produce cane worth millions of dollars.

"There has been much speculation as to whether the shore line of Porto Rico is rising, stationary or sinking," he said. "The present plant life of the swamp seems to give a little evidence in answer to the question. If the shore lines were rising, the swamp would be getting dryer and less salty and the cat-tails, of which there are several thousand acres, would be moving down toward the outlet.

Swamp Getting Saltier

"But at present the ferns seem to be moving up into the cat-tails, indicating that the swamp is actually getting saltier and, therefore, that the shore line is sinking."

Dr. Gleason said that it would be thousands of years before the sinking of the shore line made any appreciable depredations on the contour of the island.

The Porto Ricans, he said, would have to imitate the example of the Hollanders, building dykes to keep out the sea and use pumps to drain the swamps. The use of the trade winds to turn windmill pumps would facilitate the reclamation of the giant swamp, according to Dr. Gleason.

"The swamp lies toward the east end of the island, near the city of Humacao," he said. "It covers several hundred acres of level land lying almost at sea level and separated from the ocean only by a sandy beach about half a mile wide. Although botanists have been exploring Porto Rico for many years, and although foresters have seen this swamp from a distance many times, it was always supposed to be an ordinary mangrove swamp.

Swamp Surrounded by Ferns

"The first botanist to visit it was Dr. N. L. Britton, director of the New York Botanical Garden, who saw its remarkable features at once and recommended that we include it in our survey. The swamp is surrounded by a dense belt of ferns, known to botanists as Acbrostichum aureum. This fern is a common plant to marshes in the tropics, but here it reaches an unusual degree of luxuriance. Its enormous fronds, eight to ten feet high, are so interlaced in every direction as to present almost an impassable barrier against entrance into the swamp.

"After you once get through the belt of ferns, and that might take half an hour of extraordinarily hard work, you find yourself in an open forest composed almost exclusively of the tree known as Palo de Pollo, the name meaning, when translated literally, 'wood of the chicken.'"—New York Herald Tribune.

PROMINENT BELFAST CITIZEN ARRIVES

Continued from Page 1

"People in our country do not realize the immensity of Canada, nor the extent to which the country has been developed," Sir Joseph stated, in giving his impression of Canada. "I personally was greatly impressed with the magnitude of the country, and the development particularly at Montreal, Toronto and Winnipeg."

Leading Orangeman

Sir Joseph, who is a leading Orangeman, has spoken to the majority of the Orange Lodges in the chief centres of Canada. He was the guest of the Victoria lodge last night, addressing the gathering. He was met on his arrival here yesterday by Past County Master W. Hoey and by Mr. Morrow. He is greatly impressed with the strength of Orangism in Canada.

It was when Sir Joseph was High Sheriff in Belfast in 1921 that he received his knight bachelor distinction for services. His reward came on the occasion of the visit of the King and Queen to Belfast when they were guests of Sir James Craig, the Premier of Ulster.

Judicious System

During the troublous times in Ireland, when the Government was changed and a new system of judges installed in 1921, Sir Joseph was chairman of the police committee of the Belfast Corporation, and also an alderman of Belfast. These positions, he explained, were without remuneration. He commented upon this because he had only lately learned of the system of indemnity in this country. To him fell the duty of presiding at the last assize and the first court of commission held in Belfast.

In discussing what he termed "the establishment of judges in Northern Ireland," Sir Joseph said that the establishment of the new Government had made decided differences to the judiciary. Chief justices and judges received their appointments from Dublin when they journeyed to all parts of the country, according to a former custom. The installation within the city of Belfast, of one chief justice and four judges since the formation of the present Ulster Government, was an event of which Sir Joseph was witness.

Corns
removed — root and all

The business end of the corn is the root. When this root presses down on one of the sensitive nerves beneath the skin, the pain begins. The only way to end the pain is to get the corn out root and all with Radox. When you dip your foot into a foot bath containing Radox, the dead skin (of the corn) combines with the Radox Bath Salts to form a protein salt of the actual corn itself. This protein salt dissolves in the water like ordinary salt and so loosens the corn that it can be removed bodily. Radox Bath Salts does not affect the living skin; it is only the dead skin—the corn—which it dissolves.
Your druggist stocks Radox Bath Salts. **60c.** Half pound Pink Pkg.

Radox Bath Salts
Sole Importers: Gyde & Son, Montreal

On His Way to Attend Empire Conference

MR. OSMOND GRATTAN ESMOND

Independent National member for Wexford in the Dail of the Irish Free State, now in Canada on his way to attend the conference of the Empire Parliamentary Association in Australia. On his last visit to Canada, as a follower of de Valera, he was arrested in Vancouver, for sedition and ordered to leave the country.

FRIEND OF LAURIER DIES IN MONTREAL

Senator David Had Long and Varied Career—Candidate in Year of Confederation

MONTREAL, Aug. 24.—Senator L. O. David died here today. He was eighty-six years of age.

Hon. Laurent Oliver David became one of the most prominent figures in Canada during a full and varied life as a lawyer, journalist, author, government and civic official, member of the Quebec Legislature, and senator of the Dominion of Canada.

Born at Sault au Recollet on March 24, 1840, the son of Major Stanislaus and Elizabeth Trembiay David, Senator David was educated at the College of St. Therese and was called to the bar in 1864.

Journalism occupied the attention of Mr. David when he assisted to establish and became chief editor of the illustrated weekly L'Opinion Publique in 1870. In 1874 he helped found Le Bien Public.

Parliamentary Career

The future senator's first connection with Parliament was as a translator and assistant clerk of the votes of the House of Commons during the Alexander Mackenzie Liberal regime. His first efforts for public office were unsuccessful, and he was defeated in Hochelaga as a Liberal candidate for the local Legislature in 1867 and 1875 and for the House of Commons in 1878. In 1886, however, he defeated Attorney-General Taillon in Montreal East in the provincial elections. He was unsuccessful in the same seat for federal honors in 1891. The next years he became city clerk of Montreal and held this position until his retirement in 1910. He was summoned to the Senate in 1903. He was a particularly intimate and trusted associate of Sir Wilfrid Laurier.

Three Senate Vacancies

The death of Senator L. O. David causes the third vacancy in the Upper House. The other two vacancies were due to the deaths of Senator William Roche, of Halifax, a Nova Scotia member, and Senator Alfred A. Thibaudeau, of Montreal, a member for the province of Quebec, as was also Senator David. There is no likelihood of the vacancies being filled until after the general election.

NOMINATIONS

East Calgary Liberals

CALGARY, Aug. 24.—East Calgary Liberals decided last night not to place candidates in the field. The candidates now in the field are Adshead, Labor and U.F.A., and Davis, Conservative.

Springfield Labor

WINNIPEG, Aug. 24.—Mr. T. H. Dunn has been nominated as a candidate for the Independent Labor Party to oppose Mr. Thomas Hay, Conservative, and Dr. E. D. Blasett, Liberal-Progressive, in the constituency of Springfield, Man. Mr. Dunn is the fourth Labor candidate in the province.

Port Arthur Joint Convention

PORT ARTHUR, Ont., Aug. 24. — Mr. A. J. McComber, barrister, was last night nominated by a joint convention under the auspices of the Liberal, Progressive and Independent Labor parties, to contest the constituency of Port Arthur-Thunder Bay at the forthcoming federal elections. Mr. McComber had previously been endorsed as a straight Liberal.

Nomination List

Richelieu, Que.—Aime Chasse, Conservative.
Springfield, Man.—T. H. Dunn, Labor.
Toronto Northwest—J. F. Boyd, Liberal.
Toronto Centre East—Dr. A. S. Lawson, Liberal.
Toronto East—Miss Kathleen Bennett, Liberal.
West York, Ont.—Col. T. A. Hunter, Liberal.

"Had a nice trip?"
"Well, rather."
"Been doing the Continent?"
"Well, yes, if you like to put it that way, but when I think things over it rather seems as if the Continent had been doing me."

INDIAN BEATS WIFE THEN SHOOTS SELF

He Is Said to Have Been Drinking Home Brew and to Have Become Violently Enraged

VANCOUVER, Aug. 24.—The Province today carried the following special dispatch from Williams Lake, in the Cariboo district of B.C.:

"An Indian by the name of Neganie, from Eagle Lake, in Chilcotin, shot himself with a rifle, it is alleged, after he had beaten his wife into insensibility. One of the Indians of Eagle Lake rancherie brought the news on horseback to Redstone, 100 miles from here. Ian Macrae, acting chief of police at Williams Lake, left immediately for the scene of the tragedy. He will bring the body of the dead Indian and necessary witnesses to Redstone, where an inquest will be held. Mr. Linn, coroner of Quesnel, is on the way to Williams Lake and will, in company with Mr. MacClure, Government Agent here, proceed to Redstone for the inquest. Neganie is said to have been drinking home brew when he became violently enraged, and after making a brutal attack on his wife, and perhaps thinking he had finished her, secured a rifle and shot himself. The dead man's wife, it is said, will recover."

STRIKING MONUMENT UNVEILED TO NURSES

Marble Bas Relief Depicts History of Canadian Nurses From Earliest Time Up to Present Day

OTTAWA, Aug. 24. — When the great Union Jack which draped the memorial to Canadian nurses was drawn back by Matron Macdonald in the Hall of Fame in the Parliament Buildings this afternoon it revealed a marble bas relief depicting the history of the nursing profession in Canada from the days of the pioneers until now.

Nursing sisters from France bend over a suffering Iroquois baby, while the parents stand anxiously by, the warrior holding his battle axe behind him in token of truce. On the other side is a group of modern nurses, "the professional descendants of the nursing sisters of the seventeenth century," as one speaker put it, ministering to Canadian soldiers on the battlefields of France and Flanders.

It is by far the most striking monument so far placed in the new Parliament Buildings.

The Ceremony

Miss Jean Brown, president of the Canadian Nursing Association, formally presented the memorial.

Dame Maud McCarthy, G.B.E., R.R.C., Matron-in-Chief of the Nursing Sisters of Britain, paid tribute to the nurses of Canada.

Matron Margaret Macdonald, LL.D., R.R.C., read the honor roll. Two minutes' silence followed. It was broken by the notes of bugle sounding the Last Post. The impressive service came to an end, perhaps the most impressive ever seen in the new Parliament Buildings.

Chief among the spectators were the delegates to the convention of the Canadian Nursing Association, now in progress here.

The Audience

A reverent crowd filled the Halls of Parliament, converging on the corner of the great Hall of Fame, in which has been installed the monument to the women who have devoted themselves through three centuries to the welfare of Canadians, at home or on foreign battlefields.

Representatives were there of every branch of Canadian life. The United States paid tribute to their Canadian sisters also. Sir Henry Drayton, acting Prime Minister, accepted the memorial on behalf of the people of Canada as a permanent addition to the Federal Parliament Buildings.

Northwest Kiwanis Elect Mr. A. W. Tyler

EUGENE, Ore., Aug. 24.—Mr. A. W. Tyler, of Olympia, Wash., was today elected district governor of the Northwest Kiwanis Clubs in the ninth annual convention here. Spokane was selected as the 1927 meeting place after a spirited race against Aberdeen.

Mr. Tyler's only opponent for the governorship was Mr. Harry Gowman, of Seattle. He will succeed Mr. Kenneth Ferguson, of Victoria, B.C.

"To think that they call that a climbing plant!"—Pele Mele, Paris.

Why Suffer With Itching Rashes

When a warm bath with Cuticura Soap and application of Cuticura Ointment will afford immediate relief and point to permanent skin health in most cases when all else fails.

Sample Each Free by Mail. Address "Cuticura Dept. 'Westminster,' Ltd., Montreal." Price, Soap 25c. Ointment 25 and 50c. Talcum 25c. Cuticura Shaving Stick 25c.

Tweed Suits
With
Extra Pair of Trousers
$30 $35

Tailored of hard-wearing and good appearing tweeds, these suits with their pair of extra trousers are ideal for business wear.

Well finished with the best of interlinings and trimmings, and sold at prices that reflect good values.

W. & J. WILSON
ESTABLISHED CLOTHIERS 1862
TO MEN AND BOYS
1217-1221 GOVERNMENT ST., VICTORIA, B.C.

Cathcart's Surprise Women With an $8.50 Brogue

Not of the somewhat clumsy looking (though sensible) type but a New Lightweight Brogue With an Exceptionally Smart Appearance and of the Very Finest Manufacture. See this tan brogue in our window.

CATHCART'S
We Can Fit and Suit You
1208 Douglas St. Phone 1125
WM. CATHCART & CO., LTD.

Superintendent Allard Transferred to Yukon

REGINA, Sask., Aug. 24.—Superintendent A. B. Allard, R.C.M.P., commander of the South Saskatchewan division, has been transferred to the Yukon to take command. Formerly a captain in the Royal Canadian Regiment, Halifax, Superintendent Allard has been with the police since 1904. He served overseas with the cavalry unit recruited from the R.N.W.M.P. Superintendent W. P. Lindsay, Edmonton, succeeds Superintendent Allard in Regina.

"Women must consider it a dreadful fate to be an old maid," mused Mr. Chugwater.

"They do, Josiah," said Mrs. Chugwater. "Look what terrible noodles they sometimes marry to escape it."

Patron (in barber's chair): You seem to know that young lady who just passed.

Barber: I have a bobbing acquaintance with her.

TODAY'S SPECIALS
At the New England Market

Prime Ribs Beef, lb. ... 20c | Rump Roast Beef, lb. ... 20c
Pot Roast Beef, lb. ... 10c | Boiling Beef, lb. ... 10c
Boneless Stew Beef, lb. ... 12½c
Shoulders Local Spring Lamb, lb. ... 28c | Legs Local Spring Lamb, lb. ... 40c
Lamb Stew, lb. ... 18c
Choice Veal Roast, lb. ... 25c | Veal Stew, lb. ... 15c

FOWL
Fresh Local Fowl, lb. ... 30c | Fresh Local Chicken, lb., 32¢ and ... 35c

No. 1 Alberta Creamery Butter, 3 lbs. for ... $1.15
Sold Only With Other Goods

NEW ENGLAND MARKET
750 YATES STREET (Across From Dominion Hotel)
Free Delivery Phone 2364

When you ask for BOVRIL Get BOVRIL

Victoria Baggage Company
H.M. Mail Contractors
Our Specialty
Furniture Moved, Crated and Shipped
Pool Cars for Prairies and All Points East
We Can Save You Time and Money. Largest Vans in the City
Phones 2505 and 2506
510 Fort Street

RURAL REVISION OF LISTS GOES ON

QUALIFIED VOTERS OUTSIDE OF URBAN VOTING DIVISION MAY YET REGISTER

All Week Names May Be Added—List of Places Where Registration May Be Made

In the rural divisions of the Nanaimo Electoral District the registration of voters is still in progress. This will continue until the end of the month, when the registrars will begin the preparation of their lists, sitting from two o'clock until six in the afternoons of September 1, 2, 3 and 4, when these lists will be completed.

If for any reason there are persons who have failed to get their names on the lists during the specified time there yet remains in rural districts the opportunity to be added as voters, if qualified on election day. This may be done by appearing before the deputy returning officer and making the necessary declaration covering the matter.

In the urban divisions of the riding these rules do not apply. The lists have been closed in these places and await passing upon by the revising officer, Judge Lampman.

Urged to Register

It is urged that all who are qualified to vote and who have not yet got on the lists take advantage of the opportunity to register during the remainder of this month.

The registrars for Saanich, where names may be registered on the lists, are as follows:

Ward One—Mr. F. F. Osborne, 2034 Foul Bay Road; Phone 6239L.

Ward Two—Mr. J. Paterson, 3720 Saanich Road; Phone 2465.

Ward Three—Mrs. E. W. Darcus, Tyndall Avenue, Gordon Head 10R.

Ward Four—Mr. W. J. Lynn, Glenford Avenue; Colquitz 46X.

Ward Five—Mr. T. Rice, Old West Road.

Ward Six—Mr. Chipperfield, West Saanich Road; Keating 30R.

Ward Seven—Mrs. Mary Stewart, 3035 Albina Street; Phone 4499L1.

Registrars in District

In the other divisions in the southern end of the Nanaimo Electoral District outside of Saanich the registrars are as follows:

Hamberton—Mr. John W. Graham, Hamsterley Farm Tea Gardens, Malahat.

Cio-oose—Mr. A. G. Cox.

Colwood—Mr. C. H. Goodall, Colwood Store; Phone Belmont 23.

Jordan River—Mr. D. I. Walker.

Langford—Mr. Percy N. Welch; Phone Belmont 33X.

Luxton—Mr. Alfred Hankin; Phone Belmont 20Y.

Metchosin—Mr. William O. Sweatman; Phone Belmont 12R.

Otter Point—Mr. Henry Clark.

Port Renfrew—Mr. George Parkinson.

Shawnigan Lake—Mr. William P. J. Gooch.

East Sooke—Mr. Thomas Oldershaw.

West Sooke—Mr. John A. Murray.

SUMMER RESORT
Good Warm Bathing, Anchorage Tea Gardens, Brentwood. Bathing boxes for your convenience. Fishing, boating and canoeing. Evinrudes for hire.

PRODUCERS SAND AND GRAVEL CO., LTD.
SAND AND GRAVEL
Scientifically graded and washed with fresh water. Largest capacity in Canada.
1902 Store Street Phone 300

What About the Magnificent Cattle Seen at the Victoria Exhibition?

Do you realize the thousands of dollars that aggregation of cattle represents? If you are a stock raiser dealing in pedigree stock, or any grade livestock, you MUST overcome losses through cattle abortions and YOU CAN overcome such losses by having the "Bowman" abortion remedy on your premises. Don't waste time thinking about this but ACT now. Get in touch with us.

The Erick Bowman Remedy Co. of Canada, Ltd.
Office and Factory, 518 Yates Street

22,500 Volts Pass Through Men's Bodies Who Survive Shock

BEAVERTON, Ont., Aug. 24.—Although 22,500 volts of electricity passed through the bodies of Rex Thompson, lineman of the hydro station at Wasdell Falls, and James Ward, assistant at the hydro plant at Cannington, both men are still alive. Thompson is now in hospital, out of danger and recovering from severe burns on the body, while Ward is able to follow his usual round of work. The accident occurred Sunday.

TIRED, NERVOUS MOTHERS
are the direct cause of much unhappiness in our homes; their condition irritates and wears upon the husband and often ruins a child's disposition. This condition of the mother is often due to some weakness which makes her entirely unfit to perform her household duties and bear the strain upon her nerves that governing children involves. Every woman who finds herself in this condition should rely upon Lydia E. Pinkham's Vegetable Compound, and lose no time in giving it a fair trial. (Advt.)

Mystery Cloaks Case Of Montreal Publisher

MR. J. ANTONIO BEAUDRY

Montreal publisher, who was found dead in his office, seated in his chair at his desk, with a pen in his hand. He had been killed by bullets fired from behind and the body lay undiscovered from Saturday afternoon. Detectives are looking for a person, they say, who had an appointment with Mr. Beaudry on Saturday afternoon. Mystery cloaks the case.

ENGLISH TOURISTS ON VISIT TO DOMINION

Professional and Business Men From England on Extended Tour of This Country

MONTREAL, Aug. 24.—A party of English tourists, prominent in professional and business circles in London, arrived here and will journey across the continent to Victoria, returning to Quebec in September, when they will sail on the Montrose for England.

From Montreal the party will proceed to Toronto, where a side trip will be taken to Queenston. From Toronto they will proceed to Port McNicol, and will sail on one of the Canadian Pacific steamers through the Lakes to Fort William. From there the journey will continue across the Prairie Provinces to Calgary, Banff and Lake Louise, and then to Vancouver and Victoria.

From Banff the tourists will motor to some of the principal beauty spots in the Rockies. They will come back by way of the Kettle Valley, and in Ontario around the north shore of Lake Superior, and the Georgian Bay by way of Sudbury and Ottawa.

While in Montreal yesterday the party, which is in charge of Mr. E. S. Spackman, special passenger representative from the European head office of the Canadian Pacific Railway in London, motored to points of special interest.

Among the party were Mr. and Mrs. J. Robinson from Malta, and Mrs. Austin-Smith, prominent in Conservative circles in Brighton, England, where she intends to lecture on her return about her journey across Canada.

The entire trip across Canada and return to England will take about seven weeks, as the tourists are anxious to visit the principal cities of the Dominion on the way.

APPOINTMENT OF NEW LIBRARIAN LAUDED

Mr. John Hosie Had Long Experience Before Being Appointed to New Position Here

The position of Provincial Librarian and Archivist having become vacant through the resignation of Mr. John Forsyth, who had held the office since the death of Mr. E. O. S. Scholefield, the Executive Council has filled it by the promotion of Mr. John Hosie, for the last seven years in charge of the Legislative Reference Bureau of the Provincial Library.

The retiring librarian, says the British Columbia Public Service Bulletin, has had twenty-eight years' experience in library work, in his native city, Edinburgh, in Glasgow, in Toronto, and, since early in 1913, in the Provincial Library. Both in public and private libraries he had much to do in organizing work, installing branch libraries, and cataloguing. In the Provincial Library he filled several positions under the late Mr. Scholefield with much ability.

Mr. Hosie, newly appointed Provincial Librarian and Archivist, is a civil servant of nearly fourteen years' standing, having entered the service in December, 1912. His appointment to succeed Mr. Forsyth follows a long period of faithful and conscientious service. Mr. Hosie is a Scotsman by birth, and received his early library training in various public libraries in England and Scotland. At the early age of twenty-one he received the appointment of librarian of the public library of Kendal, Westmorland, and had the distinction of being the youngest librarian in Great Britain at the time. After a year in this post he was appointed librarian of the public library at Arbroath, which he reorganized and placed on an efficient working basis. On relinquishing the librarianship at Arbroath in 1912 he received from the citizens of the town a public testimonial and a purse of sovereigns.

Has Wide Knowledge of Literature

Coming to British Columbia in the same year, Mr. Hosie was appointed to the staff of the Provincial Library under the late Mr. Scholefield. Between 1912 and 1915 he was charged with much of the difficult work of planning the arrangements in the new Provincial Library, then in course of erection. The highly specialized task of book selection and purchase was also entrusted to him by Mr. Scholefield. Mr. Hosie has a wide knowledge of all fields of literature, and his former training and experience, particularly in the large public library of Leyton, in the East End of London, has stood him in good stead here.

In 1919 the Provincial Government inaugurated a Legislative Reference Bureau in the library, and Mr. Hosie, who had shown special aptitude for this kind of work during the sittings of the Legislature, was placed in charge. Although these bureaus are common adjuncts of the larger state libraries of the American Union, the one established in British Columbia is in the unique position of being the only one in Canada today. Mr. Hosie has made a signal success of the work of this bureau and has justified the Government's wisdom and foresight in establishing it. He has kept himself in touch with the most recent legislation in all parts of the Empire, and his labors in this direction have greatly increased the value of the library to the members of the Legislature and the Government.

As to his literary attainments, Mr. Hosie has contributed historical and other papers to the British Columbia Historical Society and to local newspapers. Referring to the new librarian in a recent editorial, The Vancouver Daily Province said: "He is both a competent librarian and a prose writer of distinction. He is also perhaps one of the most authentic contemporary poets of British Columbia."

Angus Campbell & Co., Ltd.
1008-10 GOVERNMENT STREET

Worth-While Values for Half-Day Shoppers

Here are selected values that will be sure to appeal to this morning's shoppers. Read carefully the following specially priced lines. There are many opportunities to save.

Corselettes of Strong Pink Coutil, Special at 98c
Corselettes of strong pink coutil, side hooking, lightly boned at front, with elastic inserts over hips. Sizes 32 to 38 bust. Special value at ..... 98¢

Kayser Chamoisette Gloves, Very Special Values at 50c Per Pair
Kayser Regulation Chamoisette Gloves in all the wanted new Autumn shades, in sizes 6 to 7½; perfect fitting and splendid wearing gloves. Good value at, per pair... 50¢

Nightgowns, Special at $1.00
Nightgowns of fancy dimity and mull, with square or round neck, lace trimmed; colors of pink, maize, peach and orchid. This morning at..... $1.00

Princess Slips at 79c
Three Dozen Good Quality Checked Dimity Princess Slips with hemstitched tops; in maize, pink, sky, peach and white; sizes 36 to 42. Special at... 79¢

Elastic Top Corsets 98c
Elastic Top Corsets, also a few Non-Lacing Girdles of pink coutil and elastic panel, light and good fitting; sizes 22 to 30. Special at ..... 98¢

Brassieres, Special at 45c
Back-Hooking Brassieres of a good quality pink material, with elastic at side; sizes 32 to 42. Excellent value at..... 45¢

Harvey's Fine Cotton Lisle Vests for Women at 49c
Ten dozen good quality Harvey's Fine Cotton Lisle Vests for women; sizes 36, 38 and 40; opera tops or strap shoulders. Reduced to clear at ..... 49¢

Women's Cotton Lisle Bloomers, 69c Per Pair
Well cut and good fitting Cotton Lisle Bloomers, with strong reinforced gusset, in colors of white, pink, peach and orchid. Sizes 36, 40 and 44. Special at, per pair ..... 69¢

Real Human Hair Nets, Cap Shape, 5 for 25c
Good quality Real Human Hair Nets, cap shape, in black, mid brown, light brown, dark brown, blonde and auburn. Special at ..... 5 for 25¢

Bathing Caps to Clear at 29c and 39c
Marked for a quick clearance, two lots of good quality Rubber Bathing Caps, in all the wanted gay colors, trimmed with contrasting shades. Reduced to clear at ..... 29¢ and 39¢

Women's Fancy Sports Hose Reduced to Clear at
Ten Dozen Pairs of Fancy Sports Hose, in novelty plaid effects; all desirable colors. Reduced to clear this morning at, per pair ..... 95¢ } 95c Per Pair

Think of "Johnnie Walker"
when you think of whisky.
Then you'll *ask* for 'Johnnie Walker' and *get* real whisky.
There's not a drop of it that isn't guaranteed pure and mature.

JOHNNIE WALKER

Bottled only by ourselves in Scotland and guaranteed the same quality throughout the world.

BORN 1820—STILL GOING STRONG!

JOHN WALKER & SONS, LTD., SCOTCH WHISKY DISTILLERS, KILMARNOCK, SCOTLAND. C18

This advertisement is not published or displayed by the Liquor Control Board or by the Government of British Columbia

It's Funny, She Can't Get Anything Done Without Being Bossed.
—Smith, in Tulsa Times

MR. DICKIE SPEAKS ON FRIDAY AT OAK BAY

Conservative Candidate for Nanaimo Is Covering the Whole of His Riding Before Election

On Friday evening Mr. C. H. Dickie, Conservative candidate for Nanaimo Electoral District, will be at Oak Bay, where he will address a meeting in St. Mary's Hall. On the same evening he will speak at St. Mark's in Saanich. Other speakers will assist him at these meetings. On Saturday he will speak in Marigold and at Royal Oak, following this up the next week with a series of meetings in various parts of Saanich and the districts about this city.

Mr. Dickie was in the city yesterday, leaving in the afternoon for Chemainus, where he spoke last evening. He is very gratified with the reception he is receiving in all parts of the riding.

This evening Mr. Dickie will address the electors at Brechin and at the Five Acres near Nanaimo. At these meetings he will be assisted by Mr. H. Despard Twigg, M.P.P., of this city.

Tomorrow evening meetings will be held by Mr. Dickie at Nanaimo and Extension. At these meetings Capt. Matheson, of Esquimalt, will be present and speak on behalf of the Conservative candidate.

Mr. Dickie is making an effort to cover the whole of his constituency in the time before the election. To do so requires nightly meetings and in most of the cases two or more meetings each day.

Let the "CLARK" Kitchens help you
CLARK'S SPAGHETTI
With Tomato-Sauce and Cheese
Especially in Summer many people prefer it to meat.
Very nutritious, delicious, ready to heat and serve & most economical.
Prepared by W. Clark Ltd. Montreal, packers of the celebrated Clark's Pork & Beans

Gordon Head
Near Douglas Park, seven acres, all cultivated, mostly potatoes; four-roomed house, garage, city water; half of 1926 crop in sale.
$3,300

Prospect Lake
Small good two-roomed house, basement; one acre, all cleared, in garden and fruit; garage, fowl house; Jersey cow, two dozen laying fowls; barn and four tons hay.
$1,650

ARTHUR COLES
Real Estate and Insurances
1205 Broad Street Victoria, B. C.

KEMAL ASKS DEATH PENALTY ON ENEMIES

Demands Lives of Four Young Turk Leaders and Fortress Residence for Seven

CONSTANTINOPLE, Aug. 24.—The death penalty has been demanded for four young Turk leaders by the Government Attorney at the close of the trial at Angora of Unionists charged with plotting to overthrow the Government of Mustapha Kemal Pasha. They are David Bey, former Minister of Finance, and regarded as Turkey's best financial mind; former Deputy Hilmi, from Armenia, Nail Bey and Dr. Nazim Bey.

Life banishment to a fortress is demanded for seven others of the defendants, including Reouf Bey, former Premier, and Rehmi Bey, former Governor of Smyrna, both of whom at present are outside the country.

LONDON, Aug. 24.—A dispatch to The Daily Express from Constantinople reports that Abdul Kadir Bey, who recently was sentenced to death in connection with an anti-Kemalist plot, has been captured while seeking safety across the Bulgarian border. He is now on the way to Angora, where he will be put to death.

THE NEW FRENCH REMEDY,
THERAPION No. 1
THERAPION No. 2
THERAPION No. 3

The Daily Colonist

Established 1858

The Colonist Printing and Publishing Company, Limited Liability

J. L. Tait, Business Manager

Subscription Rates by Carrier and by Mail in Districts Contiguous to Victoria, Served by Colonist City Carriers:

Yearly $12.00
Monthly 1.00

Subscribers in ordering change of address should be particular to give both old and new address.

Subscription Rates by Mail:
To Canada, Great Britain, the United States and Mexico, except districts as above:

Yearly $6.00
Half-Yearly 3.00
Quarterly 1.50

All subscription rates payable in advance. Mail subscribers are requested to make all remittances direct to The Daily Colonist.

Wednesday, August 25, 1926

EMPIRE TRAVEL

The interest shown by British public men and the leaders in various walks of life in the Motherland in things Canadian, in the political, economic and social well being of our people, has always been pronounced. It is exemplified by the number of prominent figures from the Old Land who visit Canada. During the war there was, as might have been expected, a notable falling off in the number of those visitors, and since the war up to the present year not as many have come here as our people would wish to welcome. This Summer, however, has seen a recrudescene of interest as it were and many prominent Britishers have been in our midst. The tide of Empire travel of those who consider it their duty to know the imperial domain is again flowing. It should be encouraged, and, in turn, Canadians themselves who are able to do so should visit the other oversea possessions of the Crown, and particularly the Motherland itself, so as to broaden their vision and render themselves more capable of assisting in the development of their own country.

One danger that confronts the Empire is that it may become an aggregation of parochialised states. To think imperially, as the late Mr. Joseph Chamberlain advised, it is desireable to travel imperially and thus become a citizen of the Empire in a wide sense. That privilege is not given to all, but in the majority of cases it is one that belongs to those who are qualified to be the leaders of thought and who are sought out for preferment by their fellow citizens. Parliamentarians, captains of industry and students of remedies for social ills can increase their usefulness by Empire travel. Empire problems are to a great extent interlocked, and first hand knowledge of how they affect the Old Country and the different Dominions cannot but be of value in arriving at their solution. Travel, too, within the Empire opens up greater possibilities for inter-Empire development, for the investment of capital, for the promotion of migration from one part to another, where any need in that particular exists, and for social intercourse which promotes sympathy of understanding.

We could do in this Dominion with the visit of many hundreds more of prominent figures from other parts of the Empire than now come to our shores. They would be heartily welcome were they to come annually, or as often as they can. In return more of our Canadian leaders should go overseas. Parochialism is a disease in the process of development and in the upbuilding of any country. Its antidote is travel, and the British peoples have an Empire of their own as a whetstone for sharpening their faculties. There is above all the desireability of travel as a medium for strengthening the bonds of fellowship which bind the Empire together. It is held together mainly by ties of sympathy and understanding, and, in proportion as intimate intercourse is increased and fostered, those ties will be rendered all the more unbreakable.

VALUE OF MILK DIET

Experiments in diet among boys of school age in Britain have produced a result which affords a strong recommendation to youth for the addition of a pint of milk a day in assuaging the appetite. Such addition has been proved to convert an average annual gain of weight of 3.85 lb. per boy into one of 6.98 lb., and an annual average increase of height from 1.84 in. to 2.63 in. Dr. H. C. Corry Mann, who carried out the experiments on behalf of the Medical Research Council, makes some interesting comment on them. The improved gains in weight and height, he says, were found to be accompanied regularly by improved general health, and by improvement in what may be called "spirit." The doctor admits that there were no measurable indications among the boys of their having attained greater efficiency in school work, but there was general evidence of greater mental vigor. The investigations were carried out in a model village of 19 cottages, eight of which were chosen for the experiments. Here is a description of what was done:

The basic diet was given to all the boys, but there was an addition to that diet in seven of the eight cottages. In one case it was a pint of fresh milk daily per boy, value 288 calories; in another 3 oz. of castor sugar daily per boy, value 350 calories; in a third case the ration was 1¾ oz.—387 calories—daily per boy of the best New Zealand grass-fed butter; in two of the cottages watercress was used, the ration being ½ oz. to ¾ oz. daily per boy; casein to the extent of ¾ oz. per day per boy was served in another; while the seventh variation was vegetable margarine, consisting of coconut oil and groundnut oil, the daily ration per boy being 1¾ oz., value 379 calories.

Observation was kept as regards Summer and Winter growth, and it was found that there was almost invariably more growth during the Summer period than the Winter period.

Sixty-one boys, who received only the basic diet of the village, gained an average 3.85 lb. per boy and grew an average 1.84 in. per boy during twelve months. Forty-one boys who received, in addition to the basic diet, the fresh cow's milk, pasteurized and homogenized, gained an average of 6.98 lb. per boy, and grew an average 2.63 in. per boy during twelve months.

Twenty boys received the castor sugar ration, gained an average of 4.93 lb. per boy, and grew an average 1.94 in. per boy; 26 boys received the butter ration, gained an average of 6.30 lb. per boy, and grew an average 2.22 in. per boy; 16 boys received the vegetable margarine, gained an average 1.84 in. per boy; 30 boys received ¾ oz. of edible casein, gained an average of 4.01 lb. per boy, and grew an average 1.76 in. per boy; 26 boys received ¾ oz. of fresh watercress, gained an average of 5.42 lb. per boy, and grew an average 1.70 in. per boy. In each case the results were for twelve months.

A GREAT C. P. R. OFFICIAL

The Canadian Pacific Railway Company does not lose the services of Mr. W. B. Lanigan with the announcement that this official is about to go on the list of retired officials. It will continue to rely on its counsel and advice. That is a policy of wisdom because Mr. Lanigan knows more about freight rates than any man in the Dominion. He has been an admirable servant of the C. P. R. Thoroughly versed in the department over which he has had control for so long he is a man of excellent judgment, of vision and of judicial acumen, one who has been fair in all his dealings and one whose ability has been an asset of constructive worth to the railway life of the Dominion. It will continue to be such for the C. P. R. never parts company, save through death, with those who serve it faithfully and well. Personally Mr. Lanigan in a social sense has proved himself a tower of strength to the company for he has a warm heart and is an entertaining companion, a man of wit and of sympathetic understanding. He has long been a resident of Victoria at intervals and now he is making his permanent home here. The wish of all will be that he may be long spared to enjoy his retirement which has been so well earned.

"WELL SETTLED LAW"

The Saturday Review of London alludes to the Conservative attitude in this Dominion on the constitutional issue put forward by Mr. Mackenzie King as a campaign cry. It points to the fact that The Montreal Gazette contends that Mr. King is unfurling the flag of separation, but says it is not called upon to reproduce the Gazette's remarks on the subject. It has comment of its own, however, which is pertinent to the situation when it says:

He (Mr. Mackenzie King) protests that for a Governor-General to refuse a dissolution when asked for it by a Prime Minister is a denial of self government. Pat on his protest comes the important official correspondence relating to the appointment of State Governors in Australia, with the plain statement by the Attorney-General of Victoria that such refusal is perfectly "well settled law." The same doctrine was laid down by Lord Harcourt, as Secretary of State for the Colonies, in 1914. What Mr. Mackenzie King is challenging is not any erratic or improper action by Lord Byng, but the constitutional principles governing Canadian relations with the Imperial Government. Unless he imposes a check on himself, he will be carried by this agitation further than even he would wish to go, and into a downright campaign for separation.

Mr. Mackenzie King, says The Montreal Gazette, has been telling the people of Calgary that "the Empire will last as long as constitutional practice is carried on throughout the Dominion." The Gazette says: "The leader of the Opposition should have gone further. He should have told his audience what the destruction of the constitutional tie between the Dominion and the Motherland would mean to this country. He should have told them how he can succeed in his campaign against the Constitution without destroying that tie, and he should then have explained what he means by a British destiny for Canada. The electors of Canada are not to be humbugged by these flagrant contradictions. They are not to be impressed with the patriotic professions of a politician who one day challenges the British-Canadian Constitution and the next day warns his "fellow-countrymen' against an anti-annexationist campaign lest it offend the susceptibilities of American tourists."

In these times of increasing motor car traffic too much emphasis cannot be placed in "road manners." One writer on the subject says the inconsiderate driving, unnecessary hooting, open exhausts and offensive smoke are "bad form," and are things that are "simply not done" by those who aspire to be real motorists. It is even suggested that when the use of a horn is necessary it should convey its warning courteously. That is advice which all motorists might well follow. There is much still lacking in road manners.

Commenting on Mr. Mackenzie King's visit to this Province The Montreal Gazette says: "Mr. Mackenzie King, in a speech at Victoria, B.C., indicated that he had a great admiration for the British Constitution and that for Canada to be one of the free governing nations of the Empire was the greatest destiny it could have." Remembering other things he has said and done, such a declaration was hardly looked for from him. The atmosphere of British Columbia must be a good one."

Note and Comment

By R. B. D.

One of those cynical persons (there are too many such in the world) has written to us suggesting that we should insinuate that there is a direct relationship between the sea serpent and the quality of the liquor purveyed in the districts where the sea serpent has been seen. If you are a reader of the newspapers you have read that another sea serpent has been seen in the neighborhood of the Queen Charlotte Islands. There appears to be no doubt whatever that a sea serpent has been seen disporting its sinuous length in the waters of Okanagan Lake. The people who live on the shores of Kootenay Lake also have seen at least one sea serpent. If there are sea serpents in Okanagan Lake, there obviously is no physical reason why there should not also be a sea serpent in Kootenay Lake.

* * *

We believe there are sea serpents, for we have seen them. But the sea serpents we saw were real salt water reptiles. We never saw one of the creatures in "fresh" water. We may say, by the way, that the waters of some of the lakes in which we have disported ourselves just like sea serpents could not by any stretch of the imagination be described as "fresh." "Quite the contrast," as the old lady said when she wished to emphasize the distinction between certain objects under discussion.

* * *

The first sea serpent we saw was indulging in serpentine evolutions in the waters which wash the southern shores of North Britain. It was about a hundred yards long. Its head might have been the head of a sheep, or even the head of an ass for aught we know, because we were in too nervous a state to make detailed notes of the features of the awesome creature. But our serpent must have had a head of some kind, because there was the body undulating in folds like an extended motor car tire until it ended in a tail that was as distinct as the head.

* * *

Our conviction that we had seen a real sea serpent was confirmed by a conversation we previously had with an old salt water diver named Ned Kelly. Ned told us he had seen sea serpents in the course of his subaquatic labors. In fact Ned had been attacked by a gigantic and horrible specimen of the tribe and assuredly would have been crushed and eaten if he had not had the presence of mind to pull his communication line and been hurriedly pulled up out of the "briny" by his vigilant and alert assistants. Ned told us that he gave up the business of diving after his encounter with this particular sea serpent, which he called a conger eel. One adventure of that kind was sufficient for him.

* * *

We admit that when we saw our sea serpent imagination may have been somewhat stimulated by the story Ned Kelly had told us. There were many retired seafaring men in our part of the country in those days of illusion and romance, and they all had interesting tales to tell of their experiences. One of them, a practical and matter of fact person with no imagination at all, told us after we had told him about our sea serpent, that what we had seen was a line of "buckerdogs" disporting in the water. We did not know then what "buckerdogs" were, but were told afterwards that "buckerdogs" is a colloquialism for "porpusses," aquatic creatures which swim in procession, part of the time on the surface of the water and part of the time under the water. There may be "buckerdogs" in the waters washing the Queen Charlotte Islands, but there cannot be any "porpusses" in the waters of Lake Okanagan or of Lake Kootenay, consequently the sea serpents seen in those fresh waters cannot be mere imaginary figments.

* * *

To clinch the matter beyond peradventure and conjecture, we may say we once saw a sea serpent in the waters of Saanich Arm. We were trolling for salmon in company with a well-known and highly veracious resident of Victoria, and he saw the serpent too. We did not think at the time that the thing we saw was a sea serpent. In fact we were not quite sure what it was, although it raised its head about three feet out of the water and gave us plenty of time to look at it and try to estimate its relationship to well-known aquatic creatures. It had not the head of a sheep, that we are sure of—and if it had a tail it did not make a vain display of it. Possibly it was not seeking publicity, like the sea serpents of the Charlottes and the Okanagan and the Kootenay. After displaying its head and shaking its whiskers it slowly sank in the water, and we saw it no more.

* * *

We would never have said anything about the sea serpent of Saanich Arm if we had not read about the serpents that have been seen in other places. Up till the time we read about the other sea serpents we were content to believe our serpent was merely a sea lion that had lost its bearings in the great and mysterious waters and had come up to take observations of the sun and try to find out "where it was at." But now that we know a real sea serpent may have any kind of a head, from the head of a sheep right down the scale to practically no head at all, we are quite sure that the animal we saw in the Arm that day everybody asked us what we had been drinking was a genuine sea serpent.

Letters to the Editor

No letter to the editor will be inserted except over the proper signature and address of the writer. This rule admits of no exception.

Introduction of British Birds

Sir,—I noticed in The Vancouver Daily Province of August 22 that a consignment of 200 English birds has arrived at Montreal for the purpose of being turned out in the Butchart Gardens at Saanich. I am a very keen lover of birds myself and have spent several years studying and photographing bird life in England, and I am very surprised to see that jackdows are mentioned amongst the birds to be introduced. The jackdaw is a notorious egg thief and is treated by all gamkeepers in England as vermin. I have many times seen jackdaws caught in traps baited with eggs which had been set for magpies and jays; and on one occasion I saw one take half-fledged thrushes from their nest. Thomas Ingoldsby paints him in his true colors in "The Jackdaw of Rheims." At Cambridge great inconvenience was formerly caused by the appropriation of the labels from the Bontanic Gardens by jackdows, no fewer than eighteen dozen labels being discovered in one chimney where jackdows were nesting.

I think that the authorities responsible for the introduction of fauna not native to the country should take every possible precaution to assure themselves that what they are introducing will not eventually turn out to be a pest. The rabbit in Australia should serve as a good lesson.

F. BARBER-STARKEY.

2075 Goldsmith Street, Victoria, B.C., August 23, 1926.

Campaign Issues

Sir,—There appeared in the Sunday (August 22) issue of The Colonist a letter under the above caption and over the signature of G. B. Lowry, stating that "Premier Meighen is living in the present, therefore he discussed live subjects."

The "live" subjects which the Rt. Hon. Mr. Meighen discussed were matters which had been ably dealt with by the Mackenzie King administration in their last session. Inasmuch as Mr. Meighen made a definite pronouncement of his war-time election policy in the East, notably in Quebec, I feel that it is very much of a live subject, and that Mr. Meighen should not be permitted to forget in the West what he stressed in the East.

As a returned soldier I would most strenuously object to having at the direction of affairs in Canada a man who would even state for election purposes what Mr. Meighen declared to be his war-time election policy.

I want to most emphatically deny the right of Mr. Lowry to give "voice" to every returned man's opinion. The opinion expressed by Mr. Lowry is entirely his own.

GUSTAV SIVERTZ.

1431 Richardson Street, Victoria, B.C., August 23, 1926.

Minimum Wage Board

Sir,—In the report of the proceedings of the conference held in Vancover on Friday last to consider the rates of pay for female workers in the fruit and vegetable industry, which was published in your issue of Sunday, the 22nd, an error has occurred in reference to the rate recommended for inexperienced workers. The report states that the conference recommended payment at the rate of $11 per month to inexperienced workers. This should have read "$11 per week during the first two months of employment."

J. D. McNIVEN

Chairman, Minimum Wage Board, Parliament Buildings, Victoria, B.C., August 23, 1926.

Innuendo or Fact

Sir,—The electorate wish to know. They have a right to know. Innuendo: an indirect aspersion, an insinuation usually spoken in derogation. Fact: anything strictly true.

In common with many others I had the pleasure of hearing Dr. King, Mr. Mackenzie King and Mr. John Oliver at the Liberal meeting in the Arena. I also had the pleasure of listening to the Rt. Hon. Arthur Meighen at the Conservative meeting in front of the Legislative Building. Mr. John Oliver in his introductory speech at the Liberal meeting said the Conservative attack was composed largely of innuendo. In other words, insinuations derogatory to the Mackenzie King Government, and distinctly left the impression with his hearers that these insinuations were false.

This impression was strengthened by the ex-Premier's (Mr. King) remarks.

The electorate and the public without a vote wish to know whether these charges are mere innuendo, or real, stern and incontrovertible facts. I believe the great majority of the Canadian electorate is composed of honest women and men who are jealous of the good name of our beloved Canada and are only too anxious to see and believe that Canadian affairs are conducted in such a clean, honorable manner as will earn the encomiums of the Mother Country and of the great league of the other portions of the British Empire and the remaining nations of the world.

I fail to see or understand why any government of whatever stripe it may be should survive the most serious political scandals that have ever besmirched the fair name of Canada. I firmly believe that the honest electorate of Canada at the polls next September 14 will vindicate the fair name and fame of whatever party they may have hitherto claimed allegiance to.

In plain English, Canada must be placed above men or party.

LEONARD TAIT.

1611 Fell Street, Victoria, B.C., August 24, 1926.

Old Age Pensions

Sir,—I see a report printed in The Times dealing with the above, the Premier, Hon. John Oliver, disputes that the Provincial Government did not turn down the bill, but that his Government is prepared to recommend the adoption. Referring to Page 2582 of Hansard, it would appear to the contrary, for every Provincial Government evaded, directly or indirectly, the question, and a letter written from the Minister of Labor of British Columbia, dated March 5, 1925, reads:

"I beg to say that the matter has had very serious consideration on the part of this department, and the opinion is confirmed that the matter of old age pensions is a subject for the consideration of the Federal, and not the Provincial, Government."

In reply, Mr. Mackenzie King states: "In reference to the answers from the nine provinces which the Hon. Gentleman (Mr. Manion) has just read, I might say that these very replies convinced the Government of the futility of ever having an old age pension scheme enacted by correspondence with the provinces. We concluded that the best way would be to enact concrete legislation. We thought this was the only way to get anywhere."

Mr. Manion, in reply, stated:

"That seems to me to be an extraordinary way of doing business with any person, viz., to make your agreement first and then ask the other parties to accept it. The time to discuss the matter with the provinces is not after you pass the act, but before, so that you can bring in an act which is the consensus of opinion of the different provinces, in co-operation with the Dominion."

This surely proves that the legislation suggested by the Liberal Government was, as Mr. Meighen stated, a "fake and sham."

JOHN DAY.

880 Madison Street, Victoria, B.C., August 24, 1926.

Suggests Joint Debate

Sir,—I have addressed the following letter to Mr. P. Anderton, campaign manager for Mr. A. W. Neill, Independent candidate for Comox-Alberni, Federal election, 1926:

Sir,—It has been brought to my attention that Mr. Neill is making certain statements during his campaign which refer to myself and my position as Farmer-Labor representative in this contest.

It would appear that these statements are intended to reflect and discredit my connections and associations with the Canadian Labor Party and its movement and thereby mislead the electors.

In order that there shall be no misunderstanding as to my position, it is very necessary for me to meet Mr. Neill in public debate and at this time it affords me great pleasure to ask that you make the necessary arrangements for Mr. Neill and myself to debate the question at issue at a joint meeting, and would suggest the following:

First—In order that as many electors as possible shall have the opportunity of attending this meeting, I suggest that we engage the Royston Pavilion for this meeting, or, should we not be able to obtain this, that the next best building be obtained.

Second—That the meeting be arranged at the earliest possible date.

Third—That the expenses of same be borne jointly.

Fourth—That the following issues be the subjects dealt with:

1.—The activities of Mr. Neill and myself as far as they affect and have connection with the Labor party and what that party stands for.

2.—The issues under review in the present campaign, as set out by the Conservatives, Liberals and Labor Party.

3.—The present political situation and remedies for the improvement of same.

4.—The record of Mr. Neill during his period of representation for the Comox-Alberni riding, referring more particularly to the independent issues.

I expect to be in Courtenay about August 30, and I would ask that you put this up to Mr. Neill so that I may obtain your views at the time of my visit to Courtenay as above stated.

J. E. ARMISHAW,

Farmer-Labor Candidate for Constituency of Comox-Alberni, Sayward, B.C., August 23, 1926.

Federal Campaign in Nanaimo

Sir,—I have addressed the following letter to Mr. C. H. Dickie, Esq., Duncan, B.C.:

Dear Mr. Dickie:

In The Cowichan Leader of August 19 last you are reported as saying:

Firstly—That it was not until Mr. H. H. Stevens placed his motion of censure before the House that action was begun by the Liberal Administration to inquire into the Customs matter, and;

Secondly—That it was foolish to enact the Old Age Pensions Act, as it never would be operative; that the scheme was meant to fool the people of Canada.

Dealing with the first point: Mr. Stevens did not move his resolution in the House until after the following happenings, in the following order:

1. Appointment of Mr. Boivin as Minister.

2. Mr. Boivin's instructions to Walter Duncan to obtain preliminary report.

3. Presentation of preliminary report of Mr. Duncan to Cabinet and dismissal of Bisaillon thereon, and instructions for complete investigation in charge of Mr. Walter Duncan.

4. Taking over of Montreal office by Mr. Duncan accordingly.

5. Presentation of final Duncan report to the Minister a short time before the sitting of the House.

Your statement that the Government did not do anything before Mr. Stevens moved is therefore incorrect.

As you should know, the material used by Mr. Stevens in his resolution before the House was obtained by him from the Duncan report, viz., the report directed by the Liberal Government to be obtained, and with which report the Government could have long since cleaned up the whole smuggling situation, did not Mr. Stevens and others attempt to convert the situation to political purposes only.

Dealing with your second point: You did not in the House of Commons take the position that the Old Age Pensions Act would never be operative. I do not know of any person or newspaper that took such a position as you now take—as a matter of fact, you know that but for the action of the Conservative Senate the Old Age Pensions Act would now be the law of Canada. You know also that British Columbia would immediately co-operate with the Federal Government so that old age pensions would be actually in force in British Columbia.

I might point out that the Conservative Administration had two years following the Mathers report of 1919 within which to enact old age pensions, but never took any step whatsoever in that direction.

Your supporter, Mr. C. F. Davis, in the same issue of The Cowichan Leader, is reported as making scurrilous and unworthy attacks upon the former Prime Minister of Canada, doubting his loyalty and casting aspersions upon William Lyon Mackenzie in connection with the insurrection of 1837.

The history of the 1837 movement and its results are so well known to those who read Canadian history, that it is hardly necessary in these days to answer Mr. Davis's attack. For the information of anyone interested, I wish to quote a few short paragraphs from the book written by Mr. G. G. S. Lindsey, K.C., on William Lyon Mackenzie, and being one of the Makers of Canada series, an authority that I think will not be disputed. The writer, G. G. S. Lindsey, states he differed widely from William Lyon Mackenzie's political views, so that his work may be considered fairly impartial.

I quote from the preface: "Much of the liberty Canada has enjoyed since 1840, and more of the wonderful progress she has made, are due to the changes which the insurrection was the chief agent in producing. Unless those changes had been made—unless a responsible government, especially, had been established—Canada would, ere now, either have been lost to the British Crown, or, ruled by the sword, would have been stunted in her growth, her population discontented, and ready to seek the protection of another power."

Also from page 4: "... a prominent resident of that county stated, in a published interview, that 'Mackenzie had support from Conservatives as well as Reformers; in fact, warm Conservative friends, who admired his pluck as well as his independence and honesty.' And referring to his election as first mayor of Toronto, a Conservative historian has written that 'the combined suffrages of his party supporters and of the moderate Tories placed him in the office of chief magistrate of the city.'"

Also from page 11 "He never was an annexationist as that term is now popularly understood; he had no desire for union with the United States. Until hope of redress was crushed by absolute despair, no public man of his time gave stronger proofs of his attachment to the British Crown and British institutions, or labored more earnestly to preserve imperial authority over the Canadian provinces."

Also from page 12: "The question of loyalty involved in the rebellion itself is no longer the debatable question it once was. There is a great deal, as we shall see, in connection with the circumstances leading up to that event, to palliate and excuse it, if not to justify it absolutely. And, judging by the later literature on the subject, controversial though some of it may be, this is the view which is now all but universally entertained.

Also from page 13: "History proves that the rights of constitutional liberty, which British subjects enjoy today, have only been obtained by agitation, and, in some cases, by the exercise of force. Magna Charta, the greatest bulwark of British liberty, was forced by the barons from an unwilling monarch."

"Few will deny today, in the light of history, that the cause of constitutional Government in Canada was materially advanced by the action of William Lyon Mackenzie, and that results have justified the rising of 1837." "It was one of a series of revulsions of popular feeling, recorded in British history, which has extended and broadened incalculably the liberties of the British race and nation."

And also from page 526: "His qualities must always ensure him a high place in the affections of a people who have gained so much from his vindication of liberty and justice, and his advocacy of those great constitutional reforms which are inseparably connected with our present system of Government. Posterity, which generously veils the follies and frailities of public men, who have honestly and patriotically served their country in their day and generation, can never forget the debt of gratitude which it owes to Mackenzie for the just cause which he made his own, and history, in passing judgment, will not unfairly adjust the balance with respect to one whose faults and errors were so far overshadowed by his virtues."

Mr. Davis is apparently also unaware that another grandfather of Mr. Mackenzie King in the service of the Crown played a very great part in stamping out the insurgent movement of 1837.

I believe that you wish to be fair. I am therefore taking this means of placing what I consider to be a fair statement of the facts before the people of Cowichan.

Certainly, if the question of loyalty is to be a consideration, can you, or any other fair-minded person on this unprotected Coast of British Columbia, subscribe to Canada's position in the time of war, as outlined by Mr. Meighen in his Hamilton speech last year, wherein he said:

"If ever the time should come when the spectre of 1914 should again appear, I believe it would be best that not only Parliament should be called, but that the decision of the Government which, of course, would have to be given promptly, should be submitted to the judgment of the people, at a general election before troops should leave our shores."

C. H. O'HALLORAN.

507-510 Central Building, Victoria, B.C., August 24, 1926.

Upholstered Furniture at Weiler's

IT would be a matter for regret to purchase a living-room suite and later find that you could have made a better choice and obtained better value by coming to Weiler's.

The sensible plan is to see the display at Weiler's first.

WEILER'S

Complete House Furnishers

Government Street Established 1862

PURE Creamery Butter

Our Own Brand

MANUFACTURED BY CENTRAL CREAMERIES LTD.

A Wholesome Story

(Adele in Search of a Home, by Dora Olive Thompson, The Girls' Own Paper Office, London, 1926.)

Miss Thompson is one of the younger school of Canadian writers. She is the author of "A Dealer in Sunshine" and now presents this new story with its equally happy title. It should receive a warm welcome from the constituency for which it is intended. The present volume has several qualities worthy of note. It has the only kind of modernity that young girls of normal type desire, in that it portrays contemporary juvenile life in a typical Canadian community with an abundant supply of local color. It deals, however, with that very ancient institution, the eager, expanding heart of a young girl facing her life problems with imagination and undespairing courage. The story is sweet and wholesome throughout. The character of Adele is drawn with a skillful hand and should help to do for young readers just what Adele herself strove so successfully to accomplish for the needy little ones whom she mothered, namely, to present attractive ideals of life and awaken and stimulate youthful aspirations. Grown-ups endowed with understanding minds will enjoy this tale almost as keenly as the girl in her teens.

The Weather

Meteorological Office, Victoria, B.C., at 8 p.m., August 24, 1926.

TEMPERATURES

	Min	Max.
Victoria	55	72
Vancouver	48	66
Kamloops	48	81
Barkerville	46	66
Prince Rupert	54	58
Estevan	46	61
Atlin	50	68
Portland, Ore.	50	90
San Francisco	51	68
Seattle	54	80
Spokane	48	86
Penticton	52	81
Vernon	46	85
Grand Forks	50	93
Nelson	51	87
Cranbrook	46	93
Calgary	46	88
Edmonton	40	74
Swift Current	51	92
Prince Albert	48	90
Qu'Appelle	50	86
Winnipeg	44	84

FORECASTS

Victoria and Vicinity—Moderate westerly winds, continued fair and warm.

Vancouver and Vicinity—Continued fair and warm.

TUESDAY

Maximum	72
Minimum	51
Average	62
Minimum on the grass	48
Bright sunshine (Monday), 8 hours 12 minutes	

General state of the weather, cloudy.

5 P.M. Weather Reports

Victoria—Barometer, 29.94, wind, S.W., 12 miles, cloudy.

Vancouver—Barometer, 29.90; wind, S.W., 4 miles, fair.

Kamloops—Barometer, 29.86, wind, E., 4 miles, cloudy.

Barkerville—Barometer, 28, wind, S.W., 15 miles, cloudy.

Prince Rupert—Barometer, 30.02, calm; raining.

Estevan Point—Barometer, 30.01, wind, N.W., 12 miles, fair.

Tatoosh—Barometer, 30; wind, S.W., 4 miles, fair.

Portland, Ore.—Barometer, 29.88, wind, N.W., 4 miles, clear.

Seattle—Barometer, 29.94, wind, N., 10 miles, fair.

San Francisco—Barometer, 29.94, wind, W., 14 miles, fair.

Patient—What shall I take to remove the redness from my nose?

Doctor—Take nothing, sir—especially between meals.

FIFTY YEARS AGO TODAY

(From The Daily British Colonist of August 25, 1876)

Governor-General at New Westminster—A number of residents of Victoria would like to see the ceremonies at New Westminster in honor of the Earl and Countess of Dufferin. Their Excellencies will arrive at Burrard Inlet tomorrow and will cross to the Royal City on Tuesday, leaving there on Tuesday afternoon for the Interior. Could not the Enterprise leave Victoria late on Monday night and return on Tuesday night to suit the public convenience? What does Mr. Wallace say?

From Victoria—The steamer Enterprise left at 7:30 yesterday morning with the mails, express and the following passengers, Miss A. McAuley, four Sisters of St. Ann, Mr. and Mrs. J. R. Turner, Sir M. R. Begbie, and Messrs. J. K. Butler, C. E. Pooley, Evans, J. C. Cunningham, M.P., J. A. Mara, F. J. Barnard and Dr. Featherstone.

From Comox—The steamer Caribou Fly came in yesterday from Comox with the mails and the following passengers: Mrs. Berthwick and four children, Mrs. Keane, Mr. and Mrs. Wm. Smithe, and Messrs. Eckstein, Geo. Good, John Wilson, Lane, Bond, Wilson, Rev. Mr. Holmes and several others. She also brought down a few calves for Messrs. Goodacre & Co.

Established 1885

FORD SHOES LIKE THE CAR, THEY WILL GET YOU THERE FOR

School Wear

And General Use—Every Pair Guaranteed

Prices From $1.50 to $5.50 Per Pair

Maynard's Shoe Store

649 Yates Street Phone 1232

Where Most People Trade

Only Disabled Soldiers Employed

Constant Public Support Is Essential. Full Value for Your Money.

The Red Cross Workshop

584-6 Johnson Street (Just Below Govt.) Phone 2169

The Colonist

Phone 197

General Printing Company Printing
Catalogues Booklets

Lithographers, Bookbinders and Paper Rulers
Embossing and Copper Plate Printing

1211 Broad Street Victoria, B.C.

B.C. FUNERAL COMPANY (HAYWARD'S) LIMITED 734 BROUGHTON ST. TELEPHONE 2235 ESTD. 1867

BEST ISLAND COAL

Victoria Fuel Co., Ltd.

1203 Broad Street. Phone 1377

WOOD

Good Fir Wood ..... $4.00 per cord load
$2.25 per half load
Kindling ..... $3.75 per cord load
C.O.D.

LEMON, GONNASON CO., LTD.

Phone 17 2321 Government St.

The New York Life Insurance Co.

Have an opening for a responsible man or woman on our Agency Force in Victoria.

This is an opportunity for the right person to take orders for our latest policies with:

1. Life Protection
2. Disability Benefits
3. Accident Coverage
4. Old Age Provision
5. Permanent Savings

For men, women and children.

MYRON N. BOYD

Agency Director, at the Empress Hotel on Monday, Tuesday or Wednesday

Or address inquiries to him at

British Columbia Branch

1211-1219 Vancouver Block
Vancouver

Brunswick

Light-Ray

Records

Can Be Played on Any Phonograph

Step in and try over some of the late peppy fox trots.

641 Yates Street **KENT'S** Phone 3449

Pianos, Phonographs, Radios

Obituary

McINTYRE—There passed away yesterday morning at the family residence, 1744 Coronation Avenue, after a short illness, Sarah Clarissa McIntyre, aged sixty-seven years, wife of Donald J. McIntyre. The late Mrs. McIntyre was born in Bruce Mines, Michigan, but had been a resident in Canada for forty-five years, coming to this city from Moose Jaw, Sask., twelve years ago. She is survived by her husband, three daughters, Mrs. John Cobean (Moose Jaw), Mrs. Geo. Warren (Long View, Wash.) and Mrs. William Findlay (Gordon Head), also one son, Bruce W. McIntyre. The body is resting at the S. J. Curry & Son Funeral Home, 980 Quadra Street. Funeral arrangements will be announced at a later date.

LEECH—The funeral of the late Alfred Leech has been arranged to take place tomorrow morning. Funeral service will be held at the Thomson Funeral Home, 1625 Quadra Street, at 10:30 o'clock, after which interment will be made in the Royal Oak Burial Park.

The Rhyming Optimist

By Aline Michaelis

Somebody sent me a note today, only a word of cheer, somebody's body was far away, somebody's thoughts were here! Strange, how it brightened the whole day long; sweet, how that cheery word written by somebody out in the throng, came like a homing bird! Only a line from a distant land, bridging the gulf between; dear as the clasp of a friendly hand, keeping fond memories green. Bringing me joy from the far away, glimpse of a friend most dear, touching to beauty the dull drab day, somebody's love came here! Life had seemed but a sombre thing, loveliness only a dream; somebody's message made care take wing, earth with its gladness gleam. Somebody sent me a note today, only a kindly word; strange, I had need of him, far away; strange, how his spirit heard.

The schoolteacher had been reading about Canaan, the land "flowing with milk and honey." "Now," she said to the class, "What do you think a land flowing with milk and honey would be like?" "Please, teacher," a little boy replied, "sticky!"

KIWANIS PICNIC AT BEACH TODAY

FATHER AND SON OUTING AT TELEGRAPH BAY TO BE HAPPY EVENT

Mr. George Carter Tells of India's Fortune Tellers and Jugglers —Lauds Service Clubs

A large party of Victoria Kiwanians with their boys, and in case they have none, boys whom they will adopt for the day, will participate in the father and son picnic, which will be held today under the Kiwanis Club auspices at Telegraph Bay, Rev. W. M. Scott stated at the Kiwanis luncheon yesterday at noon in the Chamber of Commerce.

The picnic promises to be an outstanding event, and the youngsters particularly are looking forward to the good time they will have at the beach. Cars will leave Secretary Stocker's office at the corner of Blanshard and Broughton Streets at 2 o'clock this afternoon for the scene of the outing.

Today's father and son picnic is being arranged by the underprivileged child committee of the Kiwanis Club, which has under its charge a number of children who are securing valuable assistance in many ways.

A feature of the programme yesterday, directed by Mr. Thomas Stevenson, was the interesting address delivered by Mr. George Carter, the well known Oriental importer and lecturer. The speaker, who has crossed the Pacific Ocean eight times and is familiar with Asiatic ports and customs, told of the mystery of the Indian nation, his visits to India and other parts of Asia, and described the strange philosophy and the miraculous readings of the fortune tellers of India, as well as illustrating tricks that were performed by the Indian jugglers.

Mr. Carter had praise for the Kiwanis organization and kindred service bodies, stating that they were institutions which developed manhood and men, and rendered necessary community service. "I am glad that they are not mutual admiration societies," he said.

Enjoyable vocal solos were rendered by Mr. L. U. Conyers. Dr. Howard Miller presided over the meeting.

Report Miraculous Cures at St. Anne

QUEBEC, Aug. 24.—Two miraculous cures were reported at the Shrine of Ste. Anne de Beaupre over the week-end. Alfred Fortin, of Waltham, Mass., declared to the Redemptorist Fathers that he had been cured of an injured spine, the result of an accident some time ago. Mrs. Addie Keefer, of Windsor, Ont., informed the fathers that through the intervention of Ste. Anne she had been cured of blood poisoning and an attack of general paralysis.

Letters to the Editor

No letter to the editor will be inserted except over the proper signature and address of the writer. This rule admits of no exception.

Famous Barbers

Sir,—James Stewart, M.P. for Glasgow, who will be a visitor in Victoria today, as one of the Empire Parliamentary Party, is without doubt the most famous barber of recent years. He follows an honorable line of men who practised the tonsorial art and whose names are outstanding in the world's progress. Sir Richard Arkwright was perhaps the most conspicuous. He, while working at his barber's chair and deftly manipulating the flowing locks of his customers, conceived and invented the spinning jenny, a machine that revolutionized England's greatest industry. A poet of an early period described Sir Richard in these lines:

A village barber born and bred,
Who trimmed folk in a minute;
Made something of outside the head,
Though there was nothing in it.

His knowledge of wig-making, it is claimed, helped Sir Richard very materially in his great invention.

The senior member of the well known blacking manufacturers, Hay & Martin, died the wealthiest ex-barber on record. Mr. Hay was a hairdresser in Covent Garden until about middle age, when he discovered the recipe of the famous blacking.

Jeremy Taylor, called the Shakespeare of the Pulpit, was a barber; so was Edward Sugden, a noted legal luminary of his day and generation.

Jacques Jasmiade, styled the "barber-poet" of Gascony, lived by the razor rather than the muse, though he was decorated by Louis Phillipe in 1846 with the Legion of Honor. The "tonsor-troubadour" had an aggravating habit of going into cloudland while the razor was hovering round his patient's jugular. Customers who knew him never slept during the operation.

Ambroise Pare, the father of French surgery, was a barber, in 1552 he was appointed surgeon to Henry II.

Turner, the great painter, and Bizet, the composer of "Carmen," were sons of barbers and each were reared in the paternal barber shop.

Coming closer home we find ex-Mayor Edward Brown, of Seattle, is an old-time barber, who still holds his card in the Journeymen Barbers' Union of America. He is an exceedingly likely candidate for State's Attorney at the present time.

Other barbers of more or less renown have come and gone, many I could mention, but according to report, Mr. James Stewart, M.P., is the first of his craft who has ever sat in the British Parliament.

Looking over his political career we find that his first entrance into public life was as member of the Glasgow Parish Council and later the Town Council. In 1922 he entered his first parliamentary fight under the banner of Labor; he was elected, his exceptional qualities calling for a Cabinet position and he was made Scottish Minister of Health. The fall of the Labor party from power did not unseat Mr. Stewart; he has apparently been re-elected repeatedly by his admiring constituents.

All this goes to show, absolutely and indisputably, that barbers have contributed their share to the world's good and the advancement of the human race, in religion, invention, science, politics and pleasure.

J. A. SHANKS.

1281 Fairfield Road, Victoria, B.C., August 24, 1926.

Will Represent Railway Companies on Board

MR. ISAAC PITBLADO, K.C.
Who will represent the railroad companies on the Board of Conciliation to examine into the differences between the C.P.R. and C.N.R., and their conductors, trainmen and yardmen, concerning wages.

Visitors Seek a Permit for Beer At the City Hall

THERE are permits, and permits.

Mr. James Barff, the city building inspector, had an experience with permits.

It happened yesterday. A man and woman walked into the City Hall, met Mr. Barff, and asked if they could secure a permit.

"Certainly," replied the city building official, as he invited them to go upstairs into the building department office.

Mr. Barff asked the prospective clients what they proposed to build.

"Oh," was the response; "we don't intend to build. What we want is beer."

The couple left the City Hall without a permit!

PIONEER B.C. RESIDENT DIES AT HIS HOME HERE

Mr. A. W. McVittie, Dominion Land Surveyor and Well-Known Mining Man, Succumbs

Following a brief illness, Mr. A. W. McVittie, a resident of British Columbia for the last forty years, and of Victoria for the last eighteen years, passed away early yesterday morning at his home, 1411 Mitchell Street, Oak Bay. The body is resting at the Thomson Funeral Home, 1625 Quadra Street, from whence the funeral will take place tomorrow afternoon at 2 o'clock. Interment will be at Ross Bay Cemetery.

The late Mr. McVittie, who was sixty-seven years of age, was a native of Barrie, Ontario, and after attending school there he went to Toronto to study architecture. Eventually, however, he took up land surveying, and entered the Dominion Public Works Department in this capacity.

His first work in Western Canada was begun about 1882, when he surveyed some of the Dominion lands which were subdivided in the Northwest Territories and he himself became a homesteader in the Calgary district, at that time almost without population. Four years after he began the survey of the Calgary townsite he moved to Fort Steele in Kootenay Valley, becoming one of the first land surveyors in British Columbia, and later gaining some fame as a mining man.

He moved to Victoria in 1908 after a short residence in Cranbrook, B.C.

Beside the widow there survive a son, Charles Archibald McVittie, living in New York City, and one daughter, Margaret, living here.

Mr. Dickie Will Speak at Royal Oak

Saanich Conservatives in Ward Five will meet in force on Saturday evening, August 28, at the Royal Oak Hall, when Mr. C. H. Dickie, the Conservative candidate for the Nanaimo riding, will address the electors. Mr. Dickie's committee room at Royal Oak will be open on Saturday from six o'clock, where the voters' list can be seen.

GARDENERS GIVEN INTERESTING TALK

MR. A. F. SUTTON SPEAKS ON SEED GROWING TO LARGE GATHERING

Associate of Famous English Firm Explains Methods and Organization of Industry

Mr. A. F. Sutton, associate with the well-known firm of seed merchants at Reading, England, gave the members of the Victoria and District Gardeners' Association an interesting address on the company's activities in discussing the method and organization of the seed business, last night at the City Hall. Mr. Sutton, who has spent the last eighteen months in different parts of the world in the interests of his company, was loud in the praise of the beauties of Victoria and the Island, and remarked that his only regret was that he could not stay here three and a half months instead of his scheduled three and a half days.

The speaker's remarks were confined chiefly to the great plant at Reading, and in the space of an hour gave those present a brief but clear outline of the work carried on there. Sixteen different departments were included in the plant, he said, but the chief were supply, execution and research. These three looked after the getting of the seeds, the dispatching and the trials, and constituted the most important branches of the seed-growing industry.

Large Number of Employees

Employment conditions of the plant were outlined at considerable length. Between 300 and 400 persons were included on the regular staff, Mr. Sutton said, most of whom were men. The profit-earnings scheme, whereby the profits were shared among the employees was in progress, while a pension system and sick benefit has been started to take care of the aged employees and the sick. "This," Mr. Sutton said, "not only helped to have the seeds grown and handled in the best possible manner, but instilled a mutual feeling between employer and employee, which produced closer and better organization."

Sport was also fostered by the company, Mr. Sutton said, and bowling greens, cricket patches, tennis courts, soccer fields and many other forms of amusement centres had been constructed for the employees and their families.

Severe Seed Testing

Mr. Sutton dealt on the seed testing regulations, which are now enforced in the Old Country by the Ministry of Agriculture, and remarked at this stage, that the seed regulations for classes entering Canada to be the most stringent in the world.

He gave a brief outline of the regulations in England, and told of the severe rules with which they had to contend with. The Ministry of Agriculture, he declared, could require tests of any seeds at any time and enter a plant and make their own choice of those to be inspected. He also remarked that seeds were sent by the Government to various plants for testing by their own inspectors, to assure their competency.

Mr. G. A. Tufrall, of the supply department, who is traveling with Mr. Sutton, spoke briefly.

Before the meeting closed, President P. R. Leighton spoke a few words to the members in regard to the forthcoming activities of the Association. A hearty vote of thanks was tendered to Mr. Sutton and Mr. Tufrall.

French Planes Try for World Non-Stop Records

PARIS, Aug. 24.—Three airplanes, in search of new world non-stop records, took off at the Lehourget Aerodrome today. Two of them got safely away, but the third was forced down shortly after the start. Of the two remaining in the air, that piloted by Pollen and Van Gauidenberg headed for Bender Abbas, Persia, while that commanded by Lieut. Charles and Captain Weizer is expected to land near Karachi, India.

Religious Insanity

LAUREL, Miss., Aug. 24.—Mrs. Scott Allen, aged thirty-five, killed her four children, aged from eight months to eight years, at their home near Moss, Jasper County, today insanity over religion is given as the cause. Mr. Allen was absent from home.

New Felt Hats

In the Larger Styles

The large felt hat is one of the preferred modes for Fall and in this new display the wider brim is a noticeably smart feature. All the newest shades are included—among others, Brier Rose, Aladdin, Sleeping Beauty, Valencia Blue, Channel Red, Black, Wood Rose and Mastic. Price $4.75

728-730 Yates Street **Scurrah's** LIMITED Phone 3983

$100.00 Installed

An Albion Victoria-made furnace will heat your home thoroughly and its moderate price will save you money. Sizes for every type of home and prices from $100 up.

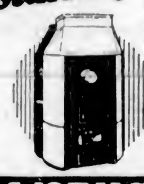

ALBION STOVE WORKS

2101 Government Street (Corner Pembroke Street) Phone 91

REVISION OF LISTS IS NOW IN PROGRESS

Judge Lampman Is Sitting as Revising Officer Under Dominion Election Act

While the lists are still open to applicants qualified to vote in the rural divisions of the country this is not the case with urban divisions, which have already closed as far as making application to the registrars appointed under the provisions of the Act is concerned.

The revision of the urban lists are now under way in compliance with the statute. The revision for the city of Victoria electoral district is progressing before Judge Lampman as revising officer. There have been few objections raised against names that have already been placed upon the list. A few applications to have names placed on the list have been considered by His Honor. The court of revision will continue its sittings for the remainder of the week.

This evening and on Thursday evening there will be sittings held by Judge Lampman in the County Court room in the Court House at 8 o'clock. Tomorrow afternoon applications relative to Oak Bay list will be heard by the revising officer.

Drink Coca-Cola

Delicious and Refreshing

WITH CAMPER and TOURIST~
Some Beautiful Picnic Grounds in British Columbia

SANDWICHES become a new delight at your picnic party when made with delicious 4X Bread. It keeps so fresh and moist, and its fine flavor does credit to Mother's spread.

One 4X Sandwich loaf cuts 75-80 sandwiches, and packs well. Order one for your next outing.

No British Columbian need tire of one picnic ground. Horseshoe Bay is the choice of many, then West Bay, Half Moon Bay, Hopkins' Landing, Caulfeild's, and many others are equally as charming. Plan to visit them all at some time—any information hereon will tell you how to get there.

Shelly's 4X Bakery Service

Breads · Cakes · Cookies · Macaroons · Etc.

"GET THAT WHEATY FLAVOR IN CAMP"

For those who enjoy a little richer Bread — Shelly's Holsum Loaf — made with milk.

Wednesday Half-Day Specials

Fine Granulated Sugar, 20 lbs. for $1.27

Preserving Plums—Black Diamond, Egg and Pond's Seedlings, 20-lb. crates for $1.00

Robin Hood Rapid Cooking Oats, large cartons ..... 20¢

Wild Rose Pastry Flour, 10-lb. sacks ..... 48¢
Ready-Cut Macaroni, 2 lbs. 19¢
Oxo Cubes, per tin ..... 10¢
Black Pepper (pure), lb. ..... 40¢
Finest Alberta Butter, lb. ..... 39¢
3 lbs. $1.12
Carr's Family Assorted Biscuits, regular 65c lb. for ..... 45¢

Domestic Shortening, 25c pkgs. for ..... 21¢
Home-Made Sausage Rolls, 4 for ..... 15¢
Home-Cooked Jellied Corned Beef, lb. ..... 28¢
Fletcher's Beef Ham, wafer sliced, ½-lb. ..... 20¢

Choice Sirloin Steaks, lb. 28c
Individual Club Steaks, each, 25¢ and 20c

Fresh Lambs' Heads (tongues in), 2 for 15c
Fresh White Salmon, per lb. 10c

H. O. KIRKHAM & CO., LTD.

612 Fort Street

Grocery Phones 178-179. Delivery Dept. 5522. Fruits 5523. Butcher and Provisions 5521-5520. Fish Dept. 5521

Warm Weather Supplies

ICE CREAM PAILS
SODA STRAWS
LILY DRINKING CUPS
PAPRUS PLATES AND DISHES
Etc.

SMITH, DAVIDSON & WRIGHT, LTD.
VANCOUVER VICTORIA

CHICAGO ORGANIST GIVES RECITAL HERE

Dr. Clarence Eddy, Over Sixty Years in Concert Work, Heard at Metropolitan Church

The small audience present at Dr. Clarence Eddy's organ recital at the Metropolitan Church last evening was evidence that it is still a little early for the ushering in of the 1926-'27 musical season in Victoria. However, the concert was not arranged with this idea, and those who patronized the event undoubtedly enjoyed a performance which introduced a virtuoso at the instrument to a local audience for the first time. The programme was unusual in that it was played throughout without intermissions or encores, only one of the latter being added at the very end of the recital. A Wagnerian number, it proved one of the most beautiful of the evening, the massive tone and exultant, leaping character of the music making it among the finest transcriptions arranged for the organ.

Although he has had sixty-two years of active concert work, Dr. Eddy's playing carries no evidence of staleness or weariness. On the contrary, the style is brilliant and showy, and is characterized by an almost boyish gusto and enthusiasm. In the matter of execution this Chicago artist is also well equipped, his touch being dexterous and pliant, and in the course of the programme there were numerous examples of fine play on the pedals.

The major works offered in the course of the evening were the opening Concert Overture in C Minor by Alfred Hollins, the Bach Prelude and Fugue in D Major, Woistenholme's Sonata in style of Handel, and the Gigout "Grand Choeur Dialogue," while among the more charming or beautiful of the lesser things were the atmospheric and dainty Indian Serenade by Vibbard, with its strange minor melody; the melodious yet plaintive "Song of the Basket Weaver" (Alexander Russell); the quaint Boex "Rustic March," with a characteristic rhythm; an arrangement by Mr. Eddy of the "Volga Boatsong," which met with favor; and the dreamy "Berceuse" by Eric Webster. "A Southern Fantasy," dedicated by the composer, Ernest F. Hawke, to Dr. Eddy, was pot-pourri of such melodies as "Swanee River," "Uncle Ned," "Dixie Land" and "Old Black Joe," the two latter dexterously harmonized.

The theme of the Hollins' overture was declared in big sweeping passages, and the number made an admirable introduction to the recital, the florid runs being brilliantly executed, whether on the manuals or the pedals. Massive tone was brought from the instrument in the Bach number, also in the Woistenholme Sonata with its brilliant allegro, and the concluding Gigout composition offered a skilful treatment of intricate harmonizing, the entire programme, with the number added as an encore, hinting at a versatility which, it is hoped, Dr. Eddy will be able to give further evidence of on some future occasion.

Earthquake Shock Felt in Ontario

PEMBROKE, Ont., Aug. 24.—A sharp earthquake was felt here at 12:50 p.m. yesterday. The tremors lasted for thirty seconds and were sufficiently violent to shake houses and cause crockery and tin ware to rattle. No damage has been reported.

are you nervous? are you tired? sleepless? or run down?

It's Virol you need!

—because Virol is a scientific preparation that builds, restores, rejuvenates.

Virol is composed of beef marrow, eggs, salts of lime and iron, malt extract and juice of fresh lemons. For nervous and digestive disorders Virol is without an equal. It is a perfectly balanced food, rich in vitamines and all classes of body building material.

Adults should take a teaspoonful after meals; growing children should be given Virol in warm milk—on their porridge—or bread.

40,000,000 portions of Virol were prescribed by English doctors last year for use in hospitals and clinics alone. It is used by doctors themselves and by their orders in 3,000 hospitals and institutions. Sold by all Drug, Grocery and Department stores throughout Canada.

VIROL

VIROL LIMITED
LONDON, ENGLAND

Sales Representatives for Canada:
HAROLD F. RITCHIE & CO. LIMITED, 10-18 McCaul Street, Toronto 7

City and District

To Play at Central Park—The Victoria Fire Department Band will give a concert in Central Park on Wednesday, August 24, commencing at 7:30 p.m.

James Bay Conservative Rooms—Those wishing to get in touch with the James Bay Conservative rooms on Menzies Street may do so by telephoning number 2357.

Concert Cancelled—The Municipal Band concert, advertised to take place at the Gorge Park this evening, has been cancelled. There will, however, be the usual band entertainment at Beacon Hill Park next Sunday afternoon.

To Discuss Cathedral—Mr. J. C. M. Keith, well-known local architect, will address the Victoria Rotary Club at noon tomorrow in the Empress Hotel on "The New Anglican Cathedral." The speech will be illustrated by drawings and plans.

Liberal Campaign—A meeting of Victoria Liberal Association campaign workers will be held at the Liberal headquarters, corner of Government and Broughton Streets, tonight at 8 o'clock. Members and supporters from all wards are requested to be present.

Convention Dinner—The convention dinner of the New York Life Insurance Company's meeting here took place last night at the Colwood Golf and Country Club and proved a highly successful function. Delegates and their friends participated in the splendid fete, features of which were addresses by Mayor Carl Pendray and Rev. J. Ralph Magee, pastor of First Methodist Church, Seattle. Instrumental and vocal music rounded out the fine programme.

Cariboo Road Open—It is the expectation of the Department of Public Works that by September 3 the Cariboo Road, which is to become one of the great scenic attractions of the Province, will be opened for tourists from Vancouver to Lytton. The section from the coast to Nine-Mile Basin is already open, but it is announced that the traffic over this portion has not as yet been very heavy. A few detours will be necessary this Fall along the road, but by Spring the whole of the road will be put in shape for travel.

To Entertain Young Growers—Under the direction of the Agricultural Education Committee, the Victoria Rotary Club will hold a basket picnic at the Dominion Experimental Farm, Sidney, this afternoon at 3 o'clock. The boys and girls entered in the Rotary seed growing contest will be the guests of the club on this occasion. Mr. E. M. Straight, the superintendent of the farm has kindly consented to give a demonstration to the boys and girls in the harvesting and cleaning of seed. This will be followed by sports and tea.

To Speak on British Stamps—A lecture of great interest to all stamp collectors will be held at the Archives Department (Provincial Library) on Thursday evening at 8:15 o'clock. The lecturer, Mr. F. Hugh Vallancey, of London, Eng., proprietor of the famous journal stamp collecting, president of the London Stamp Company and joint author of one of the standard works on the stamps of Great Britain, will lecture on the British stamp issues, with lantern slide illustrations. All interested are invited to attend.

Now Charged With Forgery—George Melcher, Omaha, Nebraska, was charged with forgery when he appeared before Magistrate Jay in the City Police Court yesterday morning after having been remanded from Monday on a charge of vagrancy. Melcher is alleged by the police to have cashed a worthless cheque at a local branch bank. Magistrate Jay remanded him to this morning to give him sufficient time to communicate with his family in an effort to secure sufficient money to make good the amount of the cheque.

Off for Astoria—District Governor James H. Beatty, Vice-President J. Lyle Dunlop, and Secretary Captain Thomas J. Goodlake, of the Victoria Rotary Club, will leave this afternoon for Seattle, en route to Astoria, Ore., where on Friday and Saturday will take place an important meeting of the Rotary Executives' Conference, which will be attended by all the presidents and secretaries of the sixty clubs in the First District of International Rotary.

Visits to Jordan River—It is improbable there will be any more organized visits to the Jordan River hydro-electric development during the present season, Mr. A. T. Goward, the vice-president of the B.C. Electric Railway, stated yesterday. Mr. Goward, who has organized three parties of officials and officers of ex-service clubs to see the power house, forebay reservoir and dam, says that he hopes next year to take parties of business men to the river in small detachments, and show them how the electric power and light of this community is stored and manufactured for transmission.

Officials Elected—Mr. G. E. Greene was elected president of the Veterans of France for the ensuing half year, at a well attended meeting of the organization, held this week in the library of the club, 912 Douglas Street. Other officers appointed were as follows: Mr. C. R. Sharp, first vice-president; Mr. F. R. Sims, second vice-president; Mr. Alex. Murdoch, treasurer; Mr. Allen Colquhoun, sergeant-at-arms; Mr. J. Taylor, chairman of ways and means; Mr. F. Abrahams, chairman of investigating committee; Mr. W. A. Murray, head of sick committee; Mr. A. C. Howard, chairman of finance committee, and Mr. A. E. Holmes, convener of sports committee.

Enter Eastern Markets—Vancouver Island poultrymen are sharing in a big shipment of dressed broiling fowl to the markets of Eastern Canada, this being the first movement of Western birds on a large scale. Cockerels from the Cowichan and Comox Valley will form a large part of this contingent of 18,500 broilers, which will leave from Vancouver for Eastern cities shortly. This shipment will open up the Eastern market to British Columbia in a big way, according to Mr. J. R. Terry, chief poultry inspector of the Provincial Department of Agriculture, who, with Mr. A. Thornfeld, Dominion Government Expert, inspected the shipment in Vancouver this week and approved of it.

NO TRACE FOUND OF MISSING MAN

Police Continue Search for Eccentric Old Friend, Mr. James Watson, of Princess Avenue

No trace had been found up to a late hour last night of Mr. James Watson, of 845 Princess Avenue, an eccentric old friend of the police force, who disappeared Monday afternoon.

Mr. Watson is well known to police officers and constables, being on friendly terms with them. He quite frequently dropped into the station to have a chat, and take a short sleep in his favorite chair.

He was last seen at 4 o'clock on Monday afternoon by police matron Mrs. Gillingham. He was wearing a rather discolored straw hat, a dark grey suit, baggy at the knees, black boots and a white starch collar. He also has short-cropped grey whiskers.

ANNOUNCEMENTS

Women's Canadian Club—Meeting Friday, August 27, Empress Hotel, 2:45 p.m. Speaker Miss Margery Fry, of London, England. Subject, "Preventive Criminology." All members urged to attend.

Facial Disfigurements, Birthmarks, Moles, Superfluous Hair removed by electrolysis. Method universally endorsed by medical profession; seventeen years' practical experience. Miss Hanman, 22 Winch Building.

For Portrait and Commercial Photography—Shaw Studio, 609 Yates Street. Satisfaction guaranteed. Phone 1930.

When Planning Your Trip to the Old Country, consult the Canadian Pacific, agents for all Atlantic steamship lines.

No Better Butter Made — Salt Spring Island Creamery; fresh from the churn. Now procurable at all retailers.

Natural History Society, field meeting, Sasenos, Aug. 28, Saturday. Full information, Sec. H. Nation, Phone 3041L1.

Change of Address—Safety razors resharpened, china repairs. Woods, late Cox, Carvers, 738 Fort Street.

"My Silk Stockings don't ladder. I get them from the Beehive, $1.25 a pair."

Dr. W. H. McIntyre, Physician and Surgeon, 505-9 B.C. Permanent Loan Bldg. Phones: Office, 1985, Res., 1161.

Mrs. Rutherford, surgical belt maker; medical reference given. 414 Menzies Street. Phone 2593R.

Permanent Wave, $15 to $20, full head (nestle lanoil method). Marinello, Sayward Building. Phone 2477.

Book Your Tickets with the Canadian Pacific, agents for all Atlantic steamship lines.

Hotel Hudson (fireproof), 773 Seymour Street, Vancouver. Quiet, comfortable rooms, $1.50 up.

Children's English Combinations—Short sleeves, knee length, $1.35 up. The Beehive.

Oak Bay Taxi Cars. Phone 2323.

LIBERAL SPEAKERS ASK FOR SUPPORT

MR. C. H. O'HALLORAN ADDRESSES TWO MEETINGS IN VICINITY OF CITY

Return of Rt. Hon. W. L. Mackenzie King Urged Upon the Electorate Last Night

Mr. C. H. O'Halloran, Liberal candidate for Nanaimo, who is addressing two meetings a day for the most part now, spoke before the electors of Ward Seven, Saanich, last evening, and also in the Metchosin Hall. At the latter place he was assisted by Mr. C. White and Mr. W. M. Ivel, of this city; while at Tillicum school, Saanich, he had assisting him Mr. Norman Whittaker and Mr. A. D. Macfarlane.

Mr. O'Halloran dealt with the Robb budget. It was essential, he said, that changes in the tariff should be treated with the greatest secrecy. This was done in the case of the automobile tariff reduction. Mr. O'Halloran depicted the advance made by those interested who invaded Ottawa when the new tariff was announced. One who was regarded as an authority on the subject threatened to keep the motor works closed if this reduction was persisted in. Mr. Robb had said he would stay by his guns, and did so. The motor business had shown the largest business in the last six months it had had in its history.

Old Age Insurance

The bluff that was thrown out, said the speaker, had been on the ground that he believed this Government was ready to fall in line with anything forced upon it. The automobile interests attempted to subvert the constitutional Government of the country and had tried to intimidate the Government. Had a labor organization attempted such as this the militia would have been called out.

The old age pension matter should be called old age insurance. The Borden Government had appointed a commission which reported in 1919 recommending the Government to make provision for old age, sickness, etc., as tending to remove the persons affected from a state of fear, and making for the welfare of the country.

The Government of that day did not move in the matter. Not until the Liberal Government came into power was this dealt with. A bill was passed by the Government in the Commons only to be killed by the Tory Senate. The Conservatives now described this as sham legislation. This criticism was not made when it was before the House. The principle of the scheme was for the Dominion to provide for paying half the amount needed whenever the Province cared to take advantage of it by paying an equal amount.

Conference Useless

The Conservatives said that they would call a conference of the Provinces so as to allow a system to be settled upon. Mr. O'Halloran said this would never be possible when Quebec had its own system; when Ontario could oppose it as well as the Maritime Provinces.

The speaker advocated trusting the Liberal party to carry out such promises. He advocated State health insurance as a measure that should soon be found on the statute books. He contended that not more than three per cent of the men in this Province were insured against accident.

The speaker favored the revaluation of soldiers' lands. He advocated the cause of the Liberal party because it appointed an advocate to represent the injured soldier. He favored some changes by which an appeal to a Supreme Court judge should be allowed which would take more the character of a rehearing.

In repudiating any disloyalty on the part of the Liberals, Mr. O'Halloran lauded the recent speech of Mr. Mackenzie King. The Liberal party, he said, had introduced the British preference, which had ever been opposed by the Conservatives unless a preference was given in return. The Liberal party was, he declared, the only one that had given stable government in this country.

Expects to Win

Mr Norman Whittaker said he had every hope that Mr. O'Halloran would represent the riding in the next Parliament.

The Prairie Provinces, wedged between Conservative B.C. and Conservative Ontario, said they wanted cheaper agricultural implements, which had been afforded them by the Liberals. The speaker felt that the prosperity of B.C. was closely joined with the Prairies. It was, therefore, unwise to vote Conservative in B.C.

There should be no suffering by the established industries by a reduction in the tariff. This applied to the automobile industry. There had been an increased production of autos by the factories.

The Conservatives were not able to use the blue ruin cry this year, for the country was now prosperous. This was reflected in the earnings of the C.N.R. and C.P.R. railways, and an adverse trade balance had been altered to a favorable one under the Liberal Government.

Mr. Whittaker, in referring to the "whispering campaign," said he did not believe the great bulk of Conservatives approved of this. He did not believe the Customs scandal should have been an issue of the election. Smuggling of liquor, etc., had been in progress during Conservative rule and there was no doubt it was increased later.

The speaker asked the electorate to place little reliance on the rumors of scandal heard, but to vote on the merits of the tariff question.

Constitutional Question

Mr. J. D. Macfarlane dealt with the constitutional question. He felt that Canada's position as a sister Dominion rather than that of a colony was now well established. The "Shadow Government," he said, represented a rather inglorious act on the part of Mr. Meighen. Five men who had been ministers of the crown, went into the House and, representing themselves as acting ministers, asked Parliament to vote supply.

It was a principle of government that money Bills must originate only in the House of Commons. Mr Meighen must have known that these men, if sworn in as acting ministers, they were entitled to draw remuneration and had therefore no right to act.

These men were not acting ministers. They were simply representing the departments. The Old Country law reports made the criticism that this ingenious course was unconstitutional. Mr. Meighen found the House objected to this course, the Government was defeated and Mr. Meighen dissolved Parliament. The House could have been prorogued in the regular way and the legislation of the session could thus have been saved. This action was held to be without precedent.

Taxation Affected Conditions

Good times or bad times in Canada depended in large measure upon taxation. The burden piled up in Canada during the war, which were properly made, should not have been made a political question. Taxation removed money from circulation and made hard times. Now the budget had been balanced and taxation was being reduced.

Mr. Macfarlane said only in wheat, oats, barley and flour, which were sold in the markets of the world, there was only butter, eggs and cheese among agricultural products in which the United States tariff was higher than that of Canada, the "brick for brick" policy of Mr. Meighen would give little satisfaction.

Mr. David Ramsay, as ward chairman, presided, and said Mr. Meighen was asking to be elected on a stable tariff. He had never seen this defined. The Conservatives very frequently ascribed the prosperity of the United States to the protective tariff.

Westerners in the United States complained of the inequality of prices as between selling and buying. The Outlook of New York, in an article dealing with the subject, said that the commodities which the farmer produced bought too little of the commodities he had to buy. Mr. Ramsay felt that this showed that in the United States, a high protective country, conditions pressed upon the farmer. Congress had grappled with the question of helping the farmer. Under these conditions he considered it would be unwise to entrust the country to a party favoring a high protective tariff which was what was meant by a stable tariff.

Mr. O'Halloran will address meetings in Cedar and Granby, near Nanaimo, this evening. Mr. Carew Martin, of this city, and Mr. Francis Simpson, of Saanich, will speak at the meetings, as well as Mr. Thomas Booth and Dr. McPhee, of Nanaimo.

Good Roads League Officers Are Elected

VERNON, Aug. 24.—For the third year in succession, Messrs. J. J. Johnston, of New Westminster, and H. Frank Bird, of Vancouver, were elected president and secretary-treasurer respectively of the Good Roads League of British Columbia at last evening's session. Other officers are:

Honorary presidents—Hon. Randolph Bruce and Mr. R. H. Gale.

Vice-presidents — Mayor Stewart, Vernon; Reeve Jack Cornett, of South Vancouver; Councillor G. R. Dennis, of North Vancouver, and Reeve D. W. Poppy, of Langley.

The New
Orthophonic
"True in Sound"
Victrola

This Instrument Has Astounded the World

The sheer quality and volume of its tone is so unexpected that those who have heard it for the first time have simply been astounded.

Don't be content to lag behind the times in musical matters. Hear the new Orthophonic Victrola here today.

Consolette Model—On Easy Terms—$115

FLETCHER BROS
VICTORIA LIMITED
1110 Douglas Street

Atmosphere

Music is the more charming when the surroundings themselves are charming.

Moe-Bridges Lighting Fixtures of Wrought Iron in Polychrome

are a decidedly helpful factor in creating an atmosphere of refinement, and will greatly enhance the beauty of any room.

You're sure to find a Moe-Bridges fixture eminently suited for every room in your home and at a price you can well afford.

Our attractive booklet illustrating these beautiful fixtures in their actual colors, is yours for the asking.

Hawkins & Hayward
Electrical Quality and Service Store
1121 Douglas Street, Cor. View
Phones 643-2627
"Notice the Lighting Equipment"

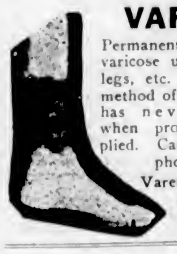

VAREX

Permanently heals varicose ulcers, bad legs, etc. Varex method of treatment has never failed when properly applied. Call, write or phone

Varex Nurse
At 731 Fort Street
Phone 2189

HAVE YOU CORNS? OR CALLOUSES?

Moco Corn Salve beats anything I have ever seen, and I have used them all. I have been walking on corns under my feet for 50 years, but your Corn Salve takes them off.
Mr W. H. Hawley, Beaverton, Pa.

50c per Jar. Only at
STEWART THE SHOE MAN
1321 Douglas Street

KERO SPRAY
KING OF INSECTICIDES

A valuable combination spray for trees and flowering plants

Contains Black Leaf Forty, Arsenate Lead, Kerosene, White Hellebore and Whale Oil Soap. 45c size makes 5 gallons; $1.25 size makes 25 gallons; $2.00 size makes 50 gallons of spray.

VANCOUVER DRUG CO.
Fort and Douglas

COAL
1ST IN QUALITY — 1ST IN SERVICE

OUR high-grade Vancouver Island Coal never disappoints. It's the kind of coal you'll like.

PAINTER & SONS
617 CORMORANT ST. PHONE S36

Suits Delivered Within 12 Hours
$40 SUITS FOR $30
$45 SUITS FOR $35
$50 SUITS FOR $40

Come to Hope's sale and save. Beautiful British new suitings have arrived and never forget that WE GUARANTEE FIT.

CHARLIE HOPE
1434 Government Street Phone 2689

For Bad Legs

Take Our Herbal Remedy

Book on Skin Diseases, New Treatise on Chronic Diseases by Herbal Remedies, Pamphlets on Loss of Manhood and Diseases of Men, Booklet on Female Ills and advice free by mail. Thirty years' experience. Without criticising or disparaging your local doctors, write us before losing hope. Treatment by mail our specialty. Phone Sey. 7546. Consultation Free. Hours 9 to 6, 7 to 9 daily. Saturdays and Sundays Closed.

Eng. Herbal Dispensary, Ltd.
1580 Davie, Vancouver, B.C.
B.C.'s Oldest Herbal Institution

LOYAL ORDER OF MOOSE

A drive to increase the membership by 500 members is now on. See the District Supervisor for particulars, the Secretary or any member of the Lodge.

W. F. H. THOMPSON,
District Supervisor.
2124 Chambers Street Phone 1197R

BROWNING-DRAKE
Straight Line Frequency Coils
$35.00

WESTERN CANADA RADIO SUPPLY, LTD.
642 Fort St. Phone 1949

MALAHAT DRYLAND WOOD YARD
Phone 1195
Night Phone 3041X (after 6 o'clock)
GOOD FIR FIREWOOD
(any length)
3022 Douglas Street (corner Pembroke)
VICTORIA, B.C.

THOUSANDS CROWD TO VIEW FILM IDOL

MANY ARE INJURED IN CRUSH—FUNERAL SERVICES WILL BE HELD ON MONDAY

Valentino's Brother Is en Route From Europe—Will Be Asked to Sanction Hollywood Burial

NEW YORK, Aug. 24.—Rudolph Valentino today attracted to his bier such crowds as gather to pay tribute to a dead president or king.

Thousands of men, women and children throughout the day jammed the streets outside the Broadway funeral parlors, where the body of the actor lay in state, following his death yesterday at the height of the meteoric career which lifted him from a humble position to stardom as the original movie sheik.

A rainfall that set in shortly after noon did not deter the milling crowd in its determination to view the body of its dead idol. Women wearing fashionable clothes vied with poorly dressed women of the tenement districts in the struggle to gain an advantageous position to be among the first to view the body.

Crowds Gather

By 4 o'clock, the time set for opening of the funeral parlor doors to the public, more than 12,000 persons were gathered on the damp streets outside.

Shortly before the doors were to be opened a large plate glass window of the funeral parlor was crashed by the on-surging ranks. Three women were cut when they were shoved through the gap of glass and another woman was injured under the hoofs of a policeman's horse and several fainted in the mass of humanity. Three policemen were cut in trying to prevent serious injuries to the people who were forced toward the broken plate glass.

Others Injured

Many other persons were injured in the rush that marked the opening of the doors. Some of them were taken to hospitals, but most of them suffered only minor injuries and were given emergency treatment. During the rush, a second plate glass was broken, injuring several more.

Valentino alive never drew such a crowd as Valentino dead. Some of the women wept as they waited hours in the street.

While the crowd milled outside the actor's body was placed in a simple silver bronzed casket in the ornate gold room of the funeral parlors. The coffin was surrounded by yellow gladioli and surmounted by a single red rose. The body was dressed in formal evening attire.

The body was to lie in state until midnight tonight. Thereafter the public was to be allowed to view the body tomorrow and Thursday from 9 a.m. to midnight.

Funeral Services

Funeral services will be held at 10 o'clock Monday morning in St. Malachy's Church. Father Edward F. Leonard, who heard Valentino's confession before he died, will officiate. After the funeral the body will lie placed in a reception vault in Woodlawn Cemetery, unless Alberto Guglielmi, the actor's brother, who is on his way to New York from Paris, has arrived by that time. He is to decide the place of burial. S.

Dead Hero of Filmland in Famous Role In "The Four Horsemen of Apocalypse"

George Ullman, who was Valentino's manager, will urge the brother to permit the body to be buried in Hollywood, Cal.

Winnipeg Grain Letter

(Supplied by R. P. Clark & Co., Ltd.)

WINNIPEG, Aug. 24.—Wheat: Market rather featureless, with light trade passing with prices at all times below yesterday's close. Prices were up against the bids continually, the buying against which appeared to hold the market from further recessions. The trade passing was largely spreading between Winnipeg contract months and buying Winnipeg futures against sales at Chicago. Sentiment continues bearish and locals and commission houses were pressing the market on all flurries, while at mid-session a little hedging came in from elevator people. There was very little export business, the foreigner continuing to show little interest and New York advices stated that export sales were quite light. The weather over the Canadian West has been fine with no rain at any point, and the forecast for the day and Wednesday is for fine and warmer weather. This will allow harvesting and threshing to proceed and it will not be long before the movement of Canada's crop will be felt. Unless foreign demand broadens out very generally, of which there is little sign, we look for draggy markets with an easier trend. Favor bulge sales.

Coarse Grains: There was a fair demand for barley, but very little doing in oats or rye, these two markets following the trend of wheat and closing about half a cent down for October. Barley was about unchanged to fractionally higher.

ALICE ARM MINES MADE GOOD EXHIBIT

Prizes for Ores Carried Off by Northern District at Vancouver Mineral Display

The Alice Arm district carried off three prizes for ores at the Vancouver Exhibition. There were a number of properties that did not exhibit owing to lack of time in getting ready for the show. The district was competing with every mining district in the Province.

The Standard Group, situated on McGrath Mountain and owned by Miles Donald and associates, took first prize for zinc ore. The Laltose mine was successful in obtaining second prize for silver ore. The Vanguard property, owned by Messrs. Morris Petersen and John and Gus Stromberk, received third prize for copper ore.

The northwestern mining division, which includes Alice Arm, Anyox, Stewart and Atlin, was awarded the first prize for district exhibits.

Chicago Grain

(Supplied by B.C. Bond Corpn., Ltd.)

CHICAGO, August 24.—Trade in wheat futures was comparatively light all day and tone easy, reflecting weakness in Winnipeg and improved weather conditions in the Northwest and Canada. Locals were inclined to buy on dips. Eastern interests were on both sides of the market in moderate way. Northwestern interests sold wheat on the bulges. Seaboard estimated export sales at 350,000 bushels, including some red wheat. Local trading basis unchanged to ½ cent lower on contract grades, and 3 to 5 cents better on off grades. Sales from here were 150,000 bushels, including 112,000 to exporters. Country offerings overnight were light. Southwest receipts falling off but cash demand reported as good.

Corn: Futures sagged with wheat; more favorable reports with improved weather conditions discouraged local support such as was witnessed yesterday. Offerings of cash corn light and trading basis unchanged. Shipping sales 47,000 bushels. Southwest cash markets were steady to higher.

	Open	High	Low	Close
Wheat—				
May	141⅝	146	141	144
Sept.	134⅞	136⅝	133⅛	133⅝
Dec.	139⅛	139⅝	138⅛	138⅝
Corn—				
May	90⅝	91⅛	88⅝	90
Sept.	78⅛	80	77⅞	78⅛
Dec.	84⅝	85⅝	83⅝	83⅝
Oats—				
May	46⅝	46⅞	46⅝	46⅝
Sept.	39⅛	39⅝	38⅞	38⅞
Dec.	42⅞	43	42⅞	42⅝
Rye—				
Sept.	94⅛	96⅝	92⅝	92⅝
Dec.	102	102⅛	102	102

Trail Ore Receipts

MONTREAL, Aug. 24.—Ore receipts at Trail smelter of the Consolidated Mining & Smelting Company of Canada, Ltd., from August 8 to August 14, inclusive, and from January 1 to date, in tons, follow: Company's mines, 6,824, 258,312; other mines, 4,252, 89,931; total, 11,076, 348,243.

METAL MARKETS

LONDON, Aug. 24.—Standard copper, spot £58 17s 6d, futures £59 12s 6d; electrolytic, spot £66 12s, futures £67 5s. tin, spot £291 15s, futures £286 12s 6d; lead, spot £32 7s 6d, futures £32; zinc, spot £34 2s 6d, futures £34 10s.

At New York

NEW YORK, Aug. 24. — Copper, dull; electrolytic, spot and futures, 14⅝ to 14½; tin easy, spot and nearby 65.00, futures 64.25; iron steady, unchanged; lead steady, spot 8.90; zinc steady, East St. Louis spot and futures 7.42½ to 7.45; antimony, spot 6.25.

SILVER MARKETS

NEW YORK, Aug. 24.—Bar silver, 62⅞; Mexican dollars, 48.

At London

LONDON, Aug. 24.—Bar silver, 29 1-16d per ounce.

NEW YORK SUGAR

NEW YORK, Aug. 24.—Prices were unchanged in the raw sugar market today at 4.24 for Cuban, duty paid. No sales were reported. Only moderate inquiry was reported for refined sugar. Prices were unchanged at 5.60 to 5.80 for fine granulated.

MONTREAL PRODUCE

MONTREAL, Aug. 24.—Eggs, cheese and butter firm.

Cheese—Finest Easterns, 17¾c.

Butter—No. 1 pasteurized, 32¾ to 33c.

Eggs—Fresh firsts, 41c.

Given Three Months

L. Mills, charged with fraudulent conversion of funds, was yesterday sentenced by Magistrate Jay in the city police court to three months' imprisonment with hard labor. The accused pleaded guilty to the charge. M. John Clay appearing on his behalf.

TODAY'S RADIO

Programme of Principal Western Broadcasting Stations

CFCQ, Vancouver, B.C. (411 m.)—12-2:30 p.m., radio dealers' programme. 2:30, variety programme. 3:30-4:30, Ayres Paint & Varnish Co. programme. 5:30-6, news.

CFCT, Victoria, B. C. (329.5 m.)—8 p.m., Rennie & Taylor's studio programme.

CFDC, Vancouver, B.C. (411 m.)—10:30 to 11:30 a.m., "Shut-Ins" programme. 6-7:30, baseball game from Athletic Park. 9:30, weekly talk, Native Sons of Canada. 9:40, piano recital by Peter Larsen, from mazzanine floor of Hotel Belmont. 10:30-11:30, musical programme by courtesy Moorite Products of Canada.

CJOR, Vancouver, B.C., (291 m.)—6-7:30 p.m., studio programme.

CKCD, Vancouver, B.C. (411 m.)—8:30 p.m., news. 8:50-9:30, studio programme.

CNRV, Vancouver, B.C. (291 m.)—10-11 p.m., dance music from Cabaret Belmont with intermission solos.

CNRW, Winnipeg, Man. (384.4 m.)—7 p.m., Dominion Department of Agriculture market reports. 7:10, studio programme by the Fort Garry Hotel Trio, assisted by Hartley Brown, bass; Hazel Mills, soprano.

KFI, Los Angeles, Cal. (467 m.)—6:45-7 a.m., Energetics' Class, health training exercises. 7:15-7:30, Pep Class, health training. 7:45, Lazybones' Class, health training. 8-8:30, Cheerio-Daily Strength. 5:30 p.m., Don Warner's Orchestra. 6, KFI Nightly Doings. 6:15, KFI Radio Travel Guide. 6:30, Don Warner's Orchestra. 6:45, KFI Radiotorial period; E. V. Price, "Gossip Club." 7, A. H. Grebe & Co. Inc., Grebe Synchrophase String Ensemble. 7:30, Nick Harris, detective stories. Golden Hour Trio. 8, Programme by California Petroleum Corporation of California. 9, Pat O'Neal, baritone. 10-11, programme arranged by Charles Beauchamp.

KFOA, Seattle, Wash. (454.3 m.)—2:30-4:30 p.m., Seattle Radio Trade Assn., presenting Herbert Freeg's concert orchestra. 4:30-5, Times "Afternoons at Home," local and foreign news, weather report. 6:25-6:45, Sports and Amusement Revue. 8:15-8:30, Automobile Club news, weather report. 9-9:20, Felix Rosala's Flower Girls.

KFWA, Ogden, Utah (261 m.)—8 p.m., dance music by Ollie Reeves and his orchestra. 9, music from Paramount Theatre. 10-11, dance music by Ollie Reeves and his orchestra.

KFWB, Hollywood, Cal. (252 m.)—6-7 p.m., Pontiac Six dinner hour, featuring Ray Bailey's Trio. 7:30, courtesy programme, featuring the Corduroy Cord Tire Orchestra and soloists. 8, news items. 8:10, courtesy programme, featuring the Universal Shoe Dressing Orchestra and assisting soloists. 9:10, June Parker, blues singer; Julius H. Phillips, tenor; Kenneth Gillum, popular songs; Bill Hateh and his orchestra. 10:10-11, news items, followed by Warner Bros.' Frolic.

KFWI, San Francisco, Cal. (226 m.)—6:30-7:30 p.m., studio programme. 8 p.m., popular programme. 8:30, Paul Kelli's Trovotore Orchestra. 9:30, The Tom Cats. 11-1 a.m., Paul Kelli's Trovatore Orchestra and intermission soloists.

KGO, Oakland, Cal. (361.2 m.)—3:4 p.m., studio programme. 5:30, "For Instance," General Jackson, columnist. 6-6:55, concert by Bem's Little Syphony Orchestra, playing at Hotel Whitcomb, San Francisco. 6:55-7:30, news, weather report, baseball scores, markets, closing stock reports. **Silent evening.**

KGW, Portland, Ore. (491.5 m.)—6-7 p.m., dinner concerts. 7:30-7:45, weather, market and police reports, news items and sporting results. 8-9, courtesy concert.

KHJ, Los Angeles, Cal. (405.2 m.)—6:30 p.m., children's hour. 7:40, lecture on astronomy. 8-10, Times' programme.

KJR, Seattle, Wash. (384.4 m.)—11:30-12 noon, Port-Intelligencer talk, market report, time signals. 3-4 p.m., Puget Sound Trio musical programme and educational talk. 5:40, closing stock quotations. 6-6:10, baseball scores, weather reports and "The Box Office." 7-8:30, courtesy studio programme. 10, time signals, followed by an hour of dance music.

KLX, Oakland, Cal. (509 m.)—6:30 p.m., Athens Athletic Club Orchestra. 7, news; 8, educational programme. 9-10, studio programme.

KNX, Hollywood, Cal. (337 m.)—6.30 p.m., Atwater Kent Orchestra; 7, courtesy programme; 8, courtesy programme; 9, courtesy studio programme; 8.30, courtesy studio programme; 11 p.m., Ray West's Cocoanut Grove Orchestra.

KOA, Denver, Colo. (322.4 m.)—5.30 p.m., dinner concert, Brown Palace String Orchestra. 6.30, Book of Knowledge programme; 7, instrumental programme by Schuerman's Colorado Theatre Orchestra. 7-15, studio programme presented by the Ohio Society, Denver, featuring KOA Orchestra, Tabernacle Choir in choral selections; Ferne Whiteman, contralto; Nellie Williams, soprano; John Staff, bass; Hulda Helen Edwards, soprano; Charles Thomas, tenor; Julius Sher, violin; Lois Evans, soprano; Elsie Shay, soprano; Jessie Henderson Tewksbury, pianist; Mrs. Wilberforce J. Whiteman, soprano; Pearl Greene, contralto.

KOAC, Corvallis, Ore. (280.2 m)—7.30 p.m., interesting educational talks.

KOWW, Walla Walla, Wash. (256m.)—12-1 p.m., Kiwanis Club programme; 7-7.30, weather, talks, markets; 8, studio programme; 10-12, orchestra.

KPO, San Francisco, Cal. (428.3m.)—6.30 p.m., States Restaurant Orchestra; 7-7:30, Rudy Seiger's Orchestra. 8 p.m., Atwater Kent Artists programme; 9-10, Clift Hotel Dance Orchestra; 10-11, States Restaurant Orchestra.

KQW, San Jose, Cal. (231 m.)—6.30 p.m., farm flashes, poultry; 7, California Farm Bureau evening radio news; weather reports, mailbag, farm topics and editorial talks; 8-9.30, mid-week prayer services of the First Baptist Church of San Jose, Cal.

KTAB, Oakland, Cal. (240 m.)—7-7.30 p.m., shopping tour.

KTCL, Seattle, Wash. (305.9 m.)—9.30-9.40 a.m., morning inspirational services; 9.40-10:15 a.m., road bulletins, Remick's Song Shop, "Juanita's Shopping Tour." U. S. weather report; 5:45-6 p.m., Towne Topics; 6-7, Herbert Freeg's Concert Orchestra; 8:45, National Farm Radio Council; 9-9:15, Camper's News Chat.

KWSC, Pullman, Wash. (348.6 m.)—8-9:30 p.m., vocal and instrumental music, interesting educational talks.

For Quick and Courteous Service, Phone 1670
Private Exchange Connecting All Departments

Hudson's Bay Company.

INCORPORATED 2ND MAY 1670.

Specials for Half-Day Shoppers

Store Closes Today at One o'Clock

Boys' Outing Oxfords, 97c

Stout black canvas uppers, in Oxford style, with crepe rubber soles, reinforced rubber uppers and toecaps: sizes 1 to 5 and 11 to 13. Special at, per pair ..... **97¢**
No Phone Orders, Please.
—Main Floor, H.B.C.

Boys' Navy Serge Knickers, $1.25

Made from strong quality union navy serge in English cut knicker style, with belt loops and hip pocket, lined throughout; sizes 4 to 9 years. Per pair **$1.25**

Boys' Heavy Wool Golf Hose, 49c

Heavy Weight Ribbed Wool Hose, in heather and grey shades, seamless feet with ribbed legs and fancy tops. Sizes 8 to 15 years. Per pair ..... **49¢**

Boys' Wool Jerseys

All-Wool Jerseys in pull-over style, with V neck and long sleeves. Shown in smart colors with novelty designs; sizes 6 to 16 years. Priced at **$2.95**
—Main Floor, H.B.C.

Men's Wool Sweater Coats for $1.69

Heavy Ribbed Wool Sweater Coats in dark heather shade only. Made with shawl collar and two pockets. The ideal garment for wearing around the house or garden; sizes 34 to 44. Price, **$1.69**
—Main Floor, H.B.C.

For Cigarette Smokers

The Cigarette Maker—A wonderfully efficient little machine, complete with ready rolled papers for 100 cigarettes. Special ..... **43¢**
Cigarette Lighters, pocket size. At, each ..... **39¢**
Quill Cigarette Holders, 1 dozen for ..... **23¢**
—Main Floor, H.B.C.

Half-Day Specials in Drug Sundries

Kruschen Salts, 75c size ..... **49¢**
French Castile Soap Bars, 25c value for ..... **18¢**
Italian Castile (well seasoned). Per bar ..... **14¢**
Complexion Soap, with a Turknit wash cloth; 45c value for ..... **33¢**
Plantol Soap, 10c size, **6** for ..... **44¢**
Lithia Tablets, 50c value ..... **43¢**
Pain Killer, 50c size ..... **37¢**
Mentholatum, 60c size ..... **46¢**
Gypsy Foot Relief, 50c value for ..... **33¢**
Antiseptic Foot Powder, special at ..... **29¢**

Helmet and Close-Fitting Bathing Caps. Values 50c, 75c, $1.00 and $1.25 at ..... **20% OFF**

Dextra Maltose, No. 1, 2 or 3 at, each ..... **73¢**
Baby Talcum, 25c value ..... **19¢**
Rigo Nipples, 10c value, **3** for **19¢**
—Drugs, Main Floor, H.B.C.

Coats

Clearance of Sports Models, Values to $19.95 for $9.95

All smartly tailored from good wearing tweeds and novelty fabrics, many in the new check effects with plain trimmings. Some in strictly tailored style with boyish cut collar and sleeves, vent backs. Half and full lined. All sizes for misses and women, 16 to 38. Regular values to $19.95. This morning's special

$9.95
—2nd Floor, H.B.C.

British Spun Silk

Excellent Value at $1.98 a Yard

A closely woven pure Spun Silk of exceptionally good quality, suitable for dainty lingerie, coat and dress linings, blouses, men's shirts and many other purposes. Wide choice of colors, including ivory; 36 inches wide. Per yard **$1.98**
—Main Floor, H.B.C.

Rayon Silk Jumpers

An Extra Good Value at $1.98

Women's Rayon Silk Jumpers in pretty striped effect in contrasting colors. Made with short sleeves and V neck, with turn-back collars. Choose from saxe, peach and orange. Sizes 36 to 40. Price **$1.98**
—2nd Floor, H.B.C.

Half-Day Specials in

Women's Underwear

Cotton Vests
With hemstitched tailored top, opera straps or built-up shoulders; sizes 36 to 42. Regular 69c. Special at ..... **49¢**

Out-Size Combinations
In good cotton lisle, made with short sleeves and built-up shoulders, tight or loose knee. Regular $1.50. Special at **$1.29**
—2nd Floor, H.B.C.

Women's Taffetine Bloomers Special, 89c

Made from durable quality taffetine, with double garter knee, in shades of Pekin, rose, flesh and sand. Regular $1.25. Special at, per pair ..... **89¢**
—2nd Floor, H.B.C.

A Special Bargain in Hair Nets

Made from human hair and silk, in fringe and cap styles. Shown in light, medium and dark brown, also blonde, auburn and black. Regular 8c and 10c. Special at **6** for ..... **25¢**
—Main Floor, H.B.C.

Novelty Ties

Crepe de Chine Ties in Windsor style, in plain colors and novelty designs, four-in-hand ties in spot and conventional designs, also novelty bow ties in various colors. Values to $1.25. Special at **79¢**
—Main Floor, H.B.C.

Novelty Button Trimming at 19c a Yard

A smart trimming for women's and children's frocks. Shown in black and white, red and white, light and dark grey, white and tan. Regular 29c. Special at, yard, **19¢**
—Main Floor, H.B.C.

Women's Rubber Aprons, Special, 39c

Medium Size Rubber Aprons for kitchen or nursery wear. Shown in colors of green, orchid and cerise. Special at ..... **39¢**
—2nd Floor, H.B.C.

Half-Day Specials in Stationery

H. B. C. Writing Pads
Containing 70 sheets of good linen finished paper, liner and blotter. Special at ..... **19¢**

Business Size Envelopes
In blue, buff and pink. Special at ..... **4** packets for **25¢**

Boxed Stationery
Containing 24 envelopes and 24 sheets of linen lawn paper, white only. Regular $1.25. Special at, per box ..... **98¢**
—Main Floor, H.B.C.

Wednesday Morning Grocery Specials

Domestic Shortening, per package ..... **18¢**
2 pkgs. for ..... **35¢**
Swift's Premium Cooked Ham, per lb. ..... **63¢**
Sliced Corned Beef, per lb. ..... **50¢**
Sliced Lunch Tongue, per lb. ..... **55¢**
Thinly Sliced Bologna, lb. ..... **20¢**
Burn's Golden Loaf Cheese, ¼-lb. package ..... **25¢**
Marsh's Grape Juice, per bottle, **38¢** and ..... **75¢**
Gold Medal Mayonnaise Dressing, per bottle, **20¢**, **40¢** and **70¢**

Fruit and Vegetables

Fancy Seedless Grapes, lb. ..... **15¢**
Gravenstein Apples, **2** lbs. for **25¢**
Sweet Valencia Oranges, per doz., **35¢**, **45¢** and ..... **55¢**
Sweet Corn, per dozen ..... **30¢**
Green Bell Peppers, per lb. ..... **15¢**
Local Tomatoes, per lb. ..... **10¢**
—Lower Main Floor, H.B.C.

300 Pairs of Women's Rayon Silk Hose

Fine Quality Rayon Silk Hose, with hemmed tops and reinforced heels and toes. Colors include moonlight, wheat, sand, peach, cinnamon, thrush, parchment, rosewood; also black and white. Special this morning, per pair **69c**
—Main Floor, H.B.C.

Pure Linen Tea Towels, 25c

Pure Linen Towels of soft absorbent quality with taped borders, in blue and red; size 20 by 30. Price, each ..... **25¢**
—Main Floor, H.B.C.

English Stew Pots at Half Price

The Genuine English Cookingware, green outside and white inside; suitable for baking beans or ordinary stewing purposes.
Regular 50c for ..... **25¢**
Regular 60c for ..... **30¢**
Regular 80c for ..... **40¢**
Regular $1.15 for ..... **58¢**
Regular $1.35 for ..... **68¢**
Regular $1.85 for ..... **93¢**
—Lower Main Floor, H.B.C.

Short Lengths of Cretonnes Clearing at 35c Yard

The regular price of these Cretonnes is 59c a yard. They are of heavy quality, in dark colors only, suitable for cushion covers or for recovering down comforters. Clearing this morning at, per yard ..... **35¢**

Curtains, 79c a Pair

Fine Quality Marquisette Curtains in various patterns, finished with ruffle borders; also a few pairs of Dainty Scrim Curtains included in this offering. Sale Price, per pair, **79¢**

Silkolines

Suitable for recovering comforters; shown in a good selection of patterns and colors; 36 inches wide. Sale Price, per yard ..... **19¢**

Cretonnes

Good Quality Cretonnes in a variety of colors and designs; may be used for drapes, cushions, as well as house frocks and aprons. Sale Price, per yard ..... **25¢**
—3rd Floor, H.B.C.

100 Cocoa Door Mats at 49c Each

Diamond Back Cocoa Door Mats, of good heavy quality that will give years of hard service. Size 14 by 24. Special at ..... **49¢**
—3rd Floor, H.B.C.

Flannelette Blankets $1.98 and $2.39 Pair

Made from thick soft lofty yarns, in white and grey with pink or blue borders.
Three-quarter bed size, pair, **$1.98**
Double bed size, per pair **$2.39**
—Main Floor, H.B.C.

Society and Women's Affairs

Dinner at Government House

His Honor the Lieutenant-Governor gave a dinner last evening at Government House in honor of his guests, the Marquis of Salisbury and the Hon. L. R. Lumley, M.P.

* * *

Smart Tea Party Given

Mrs. G. Bolton was hostess at a smart bridge tea yesterday afternoon at her home at the University School, tennis and swimming also being enjoyed by many of the guests. The bridge players included Mrs. E. E. N. McCallum, Mrs. Paul Koop, of Summerland; Mrs. Eaton, Mrs. N. F. Payne, Mrs. Harold Eberts, Mrs. H. M. McGilverin, Mrs. J. H. McIlree, Mrs. Melander, Mrs. Gordon Campbell, Mrs. W. McIntosh, Mrs. V. Godfrey, Mrs. J. Lawrie, Mrs. K. Raymur, Mrs. H. E. Ridewood, Mrs. T. McPherson, Mrs. Chator Payne, Mrs. Norman Williamson, of Montreal; Miss Innes Bodwell, Miss Dennis, of Montreal; Miss Dola Dunsmuir. Other guests included Mrs. Tim Matson, Mrs. R. H. B. Ker, Mrs. Russell Ker, Mrs. Humphrey Baynes, Mrs. Laughlin Hughes, Mrs. C. Tolson, Mrs. J. H. McLaughlin, Mrs. L. G. Herchmer, Miss Peters, of Winnipeg, Mrs. Nelles, Mrs. Cudemore, Mrs. James Gray, Mrs. Roy Beach, Mrs. G. C. Holland, Mrs. Carew Martin, Mrs. Napier Hemy, of San Francisco; Mrs. W. B. Wilson, Mrs. Selden Humphreys, Mrs. H. Wilson, Miss Marion Wilson, Miss Tina Mowbray, Miss Peggy McBride, Miss Ruth McBride, Miss Lucy Bryden, Miss Jennie Turner, Miss Inez Ker, Miss Kathleen Ross, Miss Vivien Matson, Miss Betty Kirk, the Misses Eileen, Elizabeth and Maidie Innes, the Misses Jane and Freda Warter, the Misses Helen and Betty Streatfield, Miss G. Irving, Miss Margaret Sayward, Miss Kathleen Carlyle, Miss Norma Macdonald, Miss Bessie Jones and Miss Jean Dunbar, Mrs. Gebrgeson, Mrs. Ross Hett, of Haffley Creek; Mrs. A. de M. Mellin, Mrs. Ray Castle, Mrs. Pope.

* * *

Miscellaneous Shower

Miss Jean Milliken was hostess at a miscellaneous shower last week in honor of Miss Gertie Schofield. The many beautiful gifts were presented to the bride-elect by dainty little Margaret Walker and Isabel Milliken. Games, singing and dancing were enjoyed by the guests, who included Mr. and Mrs. Milliken, Mr. and Mrs. Walker, Mrs. Mathias, the Misses Gertie Schofield, Kathleen White, Doris Scott, Dorothy Jones, Dorothy Ruffles, Marjorie Langley, Jean Milliken, Verena de Blaquiere, Margaret Hamilton, Ethel Reid, Evelyn Watson, Daisy King, Alice Davis, Messrs. Alec Robinson, John Robinson, Ernie Oliver, Reuben Pilyen, Bob Wilson, Bobbie Milliken, Duncan Logan, Fred Smith, Len West, Ralph Landsdale, Teddy Edwards, Bill Nichol and Bill Youle.

* * *

Luncheon for Scientists

Mr. James Mills, one of the regents of the University of California, and chairman of the governors of the Agricultural Council to the University of California, was host yesterday at a luncheon given at the Empress Hotel, at which the guests included the two distinguished visiting astronomers, Dr. R. G. Aitken, associate director of the Lick Observatory, Mount Hamilton, California, and Dr. Charles E. St. John, of the Mount Wilson Observatory, and their wives, and Dr. J. S. Plaskett and Mrs. Plaskett.

* * *

To Vancouver

Mrs. John Cadzow, Island Road, Oak Bay, is leaving this afternoon for Vancouver, where she will be the guest of Mr. and the Misses Haines for a few days. Mrs. Cadzow's daughter, Miss Moffie Hamilton, R.N., is leaving on Monday for Mayo, Yukon Territory, where she has accepted a position on the hospital staff for a year.

* * *

Vancouver Visitors

The Rev. and Mrs. S. Robertson Orr and their daughter, Miss Lorraine Orr, of Vancouver, are visitors in the city, the guests of Mr. and Mrs. Robert Gillespie, Prospect Place, Oak Bay. Before returning home the Rev. and Mrs. Orr and Miss Orr will visit in Seattle.

* * *

To Arrive This Week

Princess de Braganza, widow of the late Don Alfonzo, son of King Louis and Marie Pia of Portugal, who has been a visitor at Banff Springs Hotel, will arrive here at the end of the week and will probably take the cruise to Alaska in September.

Canadian Student Returns From College

MISS ANNETTE MARCH, A.O.C.A., A.R.C.A.

Who has just returned from England after completing a two-year art course in the school of design at the Royal College of Art. Miss March is the first Canadian to receive a diploma from this famous school

Motor Trip

Mr. and Mrs. Lorne Mackenzie, of Vancouver, and Mrs. Albert Mackenzie, of Carman, Man., arrived in the city yesterday and are guests at the Empress Hotel. The party is on a motor trip, which will include the Georgian circuit.

* * *

Marriage Announced

Mr. and Mrs. Kester Jennings, Garbally Road, announce the marriage of their fourth daughter, Bessie Patterson, to Mr. Wallace Athole Peirce. The wedding took place at St. Paul's Church, Vancouver, on Monday, August 16.

* * *

Engagement Announced

Mrs. L. Ward, 903 Fullerton Avenue, announces the engagement of her eldest daughter, Lily, to Mr. Gordon E. Harris, only son of Mr. and Mrs. J. E. Harris, 406 Admirals Road. The wedding date will be announced later.

* * *

Announce Engagement

Mr. and Mrs. William Wright Swetnam, 1466 Edgeware Road, announce the engagement of their daughter, Doris, to Mr. Walter Benwell Jones, of Vancouver. The wedding will take place in this city on September 25.

* * *

Left for Lumsden

Dr. and Mrs. Nichols, who have been touring the Island and visiting their cousins, Mr. and Mrs. Pearson, St. James Street, James Bay, left yesterday via Port Angeles for their home at Lumsden, Sask.

* * *

Returns to City

Miss Myra B. Cicero, millinery buyer for Hudson's Bay Company, Victoria, has just returned from a buying trip to the Eastern markets, including Montreal, Toronto, New York and Chicago.

* * *

From Vancouver

Dr. and Mrs. Archibald Smith and their daughter, Miss Audrey Smith, are Vancouver visitors who arrived in the city yesterday afternoon and are guests at the Empress Hotel.

* * *

Returned to City

Mrs. G. B. Mitchell, Trutch Street, and her daughters, the Misses Naomi, Norma and Marjorie Mitchell, have returned after spending a month in Seattle and Portland.

* * *

At Empress Hotel

Mr. and Mrs. E. P. Marston, of Venables Valley Ranch, B.C., have arrived for the Marston-Wilson wedding today, and are staying at the Empress Hotel.

* * *

Here From Mainland

Mr. C. A. Cotterell, the new general superintendent of the Pacific division of the Canadian Pacific Railway, is registered at the Empress Hotel.

* * *

Vancouver Visitors

Sir Charles and Lady Tupper, of Vancouver, are visiting their son-in-law and daughter, Mr. and Mrs. Glen C. Holland.

* * *

From Calgary

Mr. and Mrs. J. R. Morris and daughter, Miss Sarah Morris, of Calgary, were visitors in the city this week, guests at the James Bay Hotel.

* * *

Lunch Party

Mr. and Mrs. C. P. Hill, "Hillhaven," entertained at lunch yesterday in compliment to Mr. and Mrs. Lane and Miss Marjorie Lane.

* * *

From Vancouver

Miss Eileen Morton, of Vancouver, is visiting friends in the city.

Tailor-Mades Smart for Fall

Newest Tailored Suits Give Well-Groomed Appearance and Serve Many Purposes

If the newest of tailored clothes are a fair indication of the future, there will be fewer incrustations and piecings; the cut will be plain, and trimmings, when there are any, will be either a border of the material, or a contrasting color, says an article in The London Times.

The early short-coat tailored suits are neat and crisp. Many have belts or half-belts, and some have black veiveteen coats and skirts of men's trousering in black and white checks. The new Saxonies are far neater when simply tailored like men's dinner jackets. Tamisca, which is not unlike crepella but heavier, is the material of some of the new two-pieces; its lightness makes it easy to wear when the weather may be less genial. A suit that is not quite autumnal and yet serves when Summer is at its worst is a good standby; and there are a number of such two-piece garments, while the frocks that go with them show their newness by a slightly bloused suggestion. A burgundy tamisca, trimmed with mole, is an example; and another is a navy velour long-coat, to be worn with a slightly pouched navy moire frock. A new heavy marocain is being made into coats and frocks of some neat two-piece suits, and the frock of one of them has a simple lingerie fichu.

Bright Buttonholes

On many new tweed coats and skirts a colored border of tweed neatly trims the lapels, cuffs, and pockets. Even these have floral buttonholes; a sprig of heather or some such decoration is tucked into the new "pocket" buttonhole—a hollow in the laped which keeps stems from showing and allows the sprig or flower to be sewn in without letting its performance become too obvious. Various protective colorings will be worn on the moors in the North, and many tweeds simulate the color of game birds or heather. The coats are so cut as to allow for easy movement without bearing the weight of cartridges or other articles in the pockets.

A traveler's two-piece made of West of England suiting has almost a cape on the coat, but it is not really a cape, since it is fastened down behind the arms. A cape, however short, may be in the way when traveling, though it often looks well. Many women travel in unlined coats of one of the new bordered reversible materials or French coating flannels. A multitude of coats takes up too much room, and when they have to be folded they often lose shape about the collar and lapels. Tailors, when packing, always keep the collar line flat.

Blouse Revival

With the tailor-made revival blouses become a necessity, and there are over-blouses with two points in front that suggest waistcoats. Some are made of striped or check crepe de Chine shirtings. Others are in marl colorings trimmed with white. All are carefully tailored and grip the hips where they end. A badly chosen over-blouse may spoil the appearance of a good tailor-made, but a well-cut blouse can enhance it. Later in the Autumn for the more elaborate tailor-made costumes soft satin tops will be specially designed; they are usually made at the same time as the costume and are not left to chance.

But the newer crepe de Chine tailored over-blouses and shirtwaists have improved as much as other accessories, and the materials such as crepe de Chine shirting in checks, stripes and plain colors, enable them to stand plenty of movement and wear, and to wash well. The range of colors is also devised to meet the needs of the season, and neat blues, delphinium among them, to go with navy suits, caramel tones and tans to go with brown suits and crevette, parma, jade, chartreuse, and other tones to contrast or match suit or hat, give a good choice. Waistcoats are occasionally preferred to over-blouses, and there are some new designs in checks and plain colors made with a simulated shirt top with soft-collar ends and mannish tie. Others are of white satin with pearl buttons, but the crepe de Chine shirting over-blouses are the lightest and neatest.

Women's Canadian Club Will Hear Miss Margery Fry

THE Women's Canadian Club will resume its sessions after the holiday vacation earlier than usual this year, a meeting being called for Friday in order that the club may have the privilege of hearing a brilliant woman, Miss Margery Fry, of London, England.

Miss Fry, who is in Canada purely for holiday purposes will return to England in time to take up her new duties as principal of Somerville College, Oxford, at which there are nearly 200 women undergraduates.

As the daughter of the late Rt. Hon. Sir Edward Fry, former Lord Justice of Appeal, Miss Fry is greatly interested in penal reform and her address will deal with some phases of preventive criminology. It is hoped that all members of the club will make a special effort to attend Friday's meeting at the Empress Hotel at 2:45.

Dance for Nephew

Mr. and Mrs. J. A. Stewart, Foul Bay Road, entertained at a dance last evening for their nephew, Mr. Kendrick Whyte, of Montreal.

* * *

Returned From Holiday

Mr. and Mrs. R. M. Bird have returned to their home on Victoria Avenue after a holiday spent at Mayne Island.

* * *

Back From England

Mrs. Ernest Beckton, who has been visiting several months in England, has returned and is visiting her sister, Mrs. George Page, at Qualicum.

* * *

Tea Hostess

Miss Ines Carey entertained a few friends at tea yesterday afternoon in honor of Miss Wilna Luxton, who has recently returned from Toronto.

* * *

Returns to Seattle

After spending a week in the city, a guest at the Glenshiel Hotel, Mrs. E. G. Franklin returned to her home in Seattle yesterday afternoon.

* * *

At Cadboro Bay Hotel

Mr. G. D. Tyson has returned from a four months' visit in England, and is registered at the Cadboro Bay Hotel.

* * *

From Montreal

Miss Dorothy Newnham, of Montreal, is spending a few days at Roccabella.

* * *

Visits Sister

Mrs. S. J. Gavin, of Burnaby Lake, is visiting her sister, Mrs. M. J. Cole, of this city.

* * *

Visiting Relatives

Miss Rosemary Johnston is visiting her uncle and aunt, Mr. and Mrs. Ainslee Johnston, at Somenos.

* * *

Guests at the Angela

Mrs. William Mitchell and family have arrived here from London, England, and are guests at the Angela.

* * *

Here From California

Miss Nellie Scott, of Glendale, Cal., is visiting her sister, Mrs. J. E. Kinsman, of this city.

* * *

Here From California

Mrs. Richard Lodge, of Redlands, Cal., is a visitor in the city and is staying at the Angela.

* * *

Visitors From Vernon

Lieut.-Col. and Mrs. G. C. Johnston and Miss C. Johnston, of Vernon, are registered at the Strathcona Hotel.

"She said I was too old and ugly to attract any man!"

"She must be a pig. Anyone who can blurt out the truth like that has no manners!"

Fashions and Foibles

By Shirley Sharon

BUTTERICK 6985

The young girl cares very little about hiding her fight figure under the bushel measure of the straight-line body and prefers to outline it trimly with the basque. It is an adorable style and a new version of it takes it out of the formal afternoon and evening class and makes it suitable for everyday wear. It is very demure in dove-colored taffeta, in parchment color with jade buttons or in the new vivid flag blue in crepe de Chine. Dark blue and white or red and white check gingham and the light weight cotton prints are utterly lovely made in this picturesque mode.

THE SUMMER SCHEDULE OF THE CANADIAN PACIFIC RAILWAY consists of four transcontinental trains from Vancouver daily, also the Coast-Kootenay Express daily.

The Trans-Canada Limited for Calgary, Winnipeg, Toronto and Montreal leaves at 6:30 p.m.

The Mountaineer, for St. Paul and Chicago, leaves at 7:45 p.m.

The Imperial, for Calgary, Winnipeg and Montreal, leaves at 9 p.m.

The Toronto Express, for Calgary, Winnipeg and Toronto, leaves at 8:30 a.m.

The Coast-Kootenay Express, for Penticton (connecting for Okanagan points) and Nelson.

For further particulars, apply any Canadian Pacific Railway agent. Local offices, Belleville Street Wharf, or City Ticket Office, 1102 Government Street.

VICTORIA WILL KEEP 1914 ANNIVERSARY

Lady Douglas Chapter, I.O.D.E., to Sell Heather in Memory of Departure of Men in 1914

August 26, 1914, that memorable day on which the first contingent of Victoria men left for the front, will be brought to the attention of everyone in the city by the sale of heather by the Lady Douglas Chapter, I.O.D.E., tomorrow.

Mr. P. R. Brown has kindly loaned his offices to be used as headquarters for the committee, and it is earnestly hoped that any Great War veterans who were among those who left on August 26 will call at headquarters during the day. Brigadier-General Clark is always a very welcome visitor at headquarters, and it is expected he will call tomorrow.

A wreath of heather, as the emblem of supreme sacrifice, will be placed on the cenotaph in Memorial Square. All those who have reason to remember the great day will be wearing a sprig of heather, and the committee is hoping that this small emblem will serve as a reminder of one of the greatest days in the history of the city.

Addresses to Be Given

Mr. J. W. Parker, technical instructor of the Vancouver public schools, and a mathematical scholar of repute, will give a series of illustrated addresses on "The Great Pyramid of Egypt," under the auspices of the British-Israel Association, in The King's Hall, 571 Yates Street, on September 1, 2 and 3.

Fashion Fancies

By Marie Belmont

This nightie is so graceful that even a queen would be proud to own it.

It is of corn-colored crepe de Chine, with matching lace at the neck, border and dear little pocket. The ribbon at the waist is of rose and gold.

It would be just as effective in very pale shades, such as blue, pink or green. The lace might be dyed to match, or tinted ecrr

Weddings

Pearce-Richards

A pretty wedding took place on Monday afternoon at the home of Mrs. W. Richards, sister-in-law of the bride, when Lulu, only daughter of Mrs. E. M. Richards, Cook Street, was united in marriage to Mr. Herbert Pearce, of Langford. The ceremony took place under a floral bell suspended from an arch, decorated with mauve and pink flowers, these colors being used also in the decoration of the rooms. The bride wore a dress of powder-blue georgette and was attended by Mrs. W. Richards in a burnt biscuit crepe de Chine. Mr. W. Richards supported the groom. Following the ceremony a buffet luncheon was served by Mrs. Rolfe, Mrs. W. Richards, Miss Bessie Archer and Miss Margaret Phillon. The dining-room table was artistically arranged with mauve and pink flowers, streamers and centred with the three-tier wedding cake. The high esteem in which Mr. and Mrs. Pearce are held by their many friends was shown by the number of beautiful and valuable gifts received. The young couple left for a honeymoon in Seattle.

Youngs-Wenmoth

A quiet wedding took place in Christ Church, Vancouver, on Wednesday afternoon, when Miss Effie Wenmoth, elder daughter of Mr. W. J. Wenmoth and the late Mrs. Wenmoth, of West Vancouver, became the bride of Mr. Theodore Norton Youngs, son of Mr. and Mrs. E. G. Youngs, of this city. The Rev. Canon Smith, of Bellingham, officiated. The bride was attended by her sister, Kathleen, and Mr. Frank Youngs supported the groom. Mr. and Mrs. Youngs have left for Ajo, Arizona.

British Women on Juries Are More Severe Than Men

LONDON, Aug. 24.—Women may be the "softer sex," but Sir Herbert Nield, member of Parliament and Recorder for York, does not think they have demonstrated it in their service as members of juries.

"I venture to think that a man is safer in the hands of the bench than he would be in the hands of a present-day jury. One finds the fair sex far more severe than the old-fashioned jury," Sir Herbert declared.

Irish Nationalist Dead

DUBLIN, Aug. 24.—John Gordon Swift McNall, prominent Nationalist, died here today.

Blood impurities cause rash, pimples and sallowness. The regular use of ENO brings a clear and healthy skin, because ENO assists nature to expel impurities and poisons. For a good complexion try a dash of ENO each morning in a glass of water.

Low round trip

Summer excursion tickets to all points East On sale Daily to Sept. 18th

Not good going after Sept. 18th. Good to return till October 31st 1926

Plan Your Vacation or Business Trip NOW!

FOUR TRANSCONTINENTAL TRAINS DAILY

TRANS-CANADA LIMITED, 6:30 P.M. VANCOUVER - MONTREAL All Steel Equipment - Saves a Business Day

THE IMPERIAL, 9:00 P.M. VANCOUVER - MONTREAL

TORONTO EXPRESS, 8:30 A.M. VANCOUVER - TORONTO

THE MOUNTAINEER, 7:45 P.M. Solid Through Train to Chicago Without Change

High-class equipment; liberal stop overs at all points.

For reservations and ticketing arrangements apply at TICKET OFFICES, Belleville St. Wharf or City Ticket Office 1102 Government St.

Canadian Pacific Railway

NUT COAL

"Not only the LARGEST, but the BEST BURNING," they all tell us.

Richard Hall & Sons

1232 Government St. Phone 83

MUTRIE & SON

Once-in-a-Lifetime Prices Prevail on Our Complete Stock of Shoes

1203 DOUGLAS STREET

A Service Appreciated by Business Women

The favorable impression created by immaculate linen, crisp and fresh, is an invaluable asset to the business woman.

It is so easily possible for you always to look trim and neat. Just phone for one of our representatives to call for your things. They will be returned promptly, professionally laundered.

Phone 2300

New Method Laundries, Ltd.

1015-17 North Park Street

Downtown Office: 1115 Douglas Street

for Heat NANAIMO WELLINGTON COAL

J. KINGHAM & CO LIMITED

1004 BROAD ST PEMBERTON BLOCK

Our Method 20 Sacks to the Ton 100 lbs to the Sack

LAKESIDE HOTEL

LAKE COWICHAN, V.I.

A Country House Owned and Managed by Ex-Indian Army Officers

Fishing, Boating, Bathing, Etc. Housekeeping Cabins

Famous Eczema Remedy

An Old Chinese Formula

Sufferers from all over Canada and U.S.A. praise this wonderful remedy. For centuries a sure relief for Eczema, Itch, Tetter, Pimples, Piles, Ulcerated Legs, and other skin diseases. On Sale Only at 1501 Government St.

Homes Furnished Complete on Easy Terms Without Interest

Standard Furniture Co.

719 Yates Street

now $5,000,000 a year.

THE B. C. Electric payroll now exceeds $5,000,000 a year. The company's army of 3,200 employees, with their dependents, comprise a substantial portion of the population of the Lower Mainland and Vancouver Island.

They put in circulation money which reaches every channel of business.

BRITISH COLUMBIA ELECTRIC RAILWAY CO.

VANCOUVER VICTORIA

Have you tried MAZOLA for Mayonnaise?

the famous SALAD and COOKING OIL

The CANADA STARCH CO. LIMITED MONTREAL

You Pay Less

And our modern methods banish all discomfort when you come here for dental attention.

DR. COULTAS
1308 DOUGLAS ST.
(SECOND FLOOR)

The UPHOLSTERY SHOP
MAKERS OF CHESTERFIELDS AND EASY CHAIRS
FURNITURE REPAIRS

Continuous Clarification System Used
Pantorium DYE WORKS
Fort and Quadra Sts. Phone 3302
Try the Victoria Service — There's None Better

CRANLEIGH HOUSE SCHOOL
FOR BOYS
The Willows Phone 4406
C. V. MILTON, A.C.P.
From beginners to matriculation. As numbers are limited, individual attention and tuition are guaranteed. A few vacancies for term starting September 9. Football field, gymnasium, tennis court, etc.

St. Ann's Commercial Classes

To young ladies contemplating a business career, the Sisters of St. Ann offer the advantages of an exceptionally well-equipped Commercial Department.

The classes, in charge of competent instructors, deal with all branches of commercial and professional operations, including Bookkeeping, Banking, Stenography, Law and the general scope of the average office.

In addition to tuition in business routine, the Sisters test out and perfect the pupils in spelling, punctuation, and other necessary groundwork, so that a graduate from these classes is not simply a product of a course of mechanical instruction. This course supplies the business or professional man with a dependable and finished office assistant.

The results of this training are apparent in the large numbers of graduates of St. Ann's who occupy responsible positions throughout the Province in public and private offices.

References will be cheerfully given to present employers of pupils from these Classes.

Terms for Course of tuition reasonable.

A visit from parents or employers is always welcomed by the Sisters.

WORLD CRUISE
From New York Dec. 2
25 Ports—55 Days Ashore!
Write it now on your calendar—"Dec. 2." Sail away for 132 days of enchantment...You'll sail the Seven Seas and visit the five continents...Sail on the palatial Empress of Scotland, steady and smooth, 25,000 gross tons—one of the world's 12 largest ships—2 orchestras; delightful companions, and events unforgettable! And one management on ship and shore. Over 55 days ashore! Included excursions at 25 ports. Read the itinerary.
Literature from
J. J. FORSTER
General Agent, Ocean Traffic, Vancouver.
Personal service if desired.
"See this world before the next"

Canadian Pacific
One
WORLD'S GREATEST TRAVEL SYSTEM

A. F. of L. Meets

MONTREAL, Aug. 24.—Headed by President William Green, the American Federation of Labor is meeting in executive session here today. Executive members of various parts of the Dominion and the United States are in attendance.

"Second Love"

By MALCOLM DUART

CHAPTER XLI

Nona inspected the ring a long time before she spoke.

"I congratulate you, dear," she said, at last, and turned back to her room.

Marcie waited until the door closed and then danced to her own apartment. She placed the ring on the porcelain shelf, where she could see it while she took her bath. There were many prosperous people among her acquaintances, but none save Nona and Audrey had any such jewel as this. When she went to bed she was wearing the ring.

Next morning, however, she appeared at breakfast without it. Nona had not come down, but Morton glanced at her hand, nodding with approval when he saw her fingers bare of ornament. Audrey, ignorant of the midnight donation, talked cheerfully of housekeeping and kindred matters.

As they left the breakfast room, Marcie gave Morton's hand a little proprietary squeeze, in passing. "Old sweetheart!" she whispered.

He grinned, and nodded a playful goodbye to her as he started down town. Audrey kissed him, and stood watching as he went to the automobile that waited at the curb.

"Audrey, I've got him!" Marcie jubilated.

Her friend smiled: "Really?" she asked. "Has he proposed?"

"Not exactly proposed." They were standing side by side in the doorway. "But something happened." She looked behind her to make sure they were not overheard. "He brought back a ring from London—I'm sure he intended to give it to Nona when she arrived. But Audrey!" She patted her hands. "He met me—and he gave me the ring last night!"

Audrey's expression was one of lively curiosity. "Let me see it," she begged.

Marcie took her arm, and drew her upstairs. Once inside her room Marcie shut the door and locked it.

"Nobody must know—not Nona nor anybody," she warned, opening a dresser drawer.

"Nona would be broken-hearted," Audrey said.

"I should worry about Nona," Marcie announced. "She got a bar pin from him last year—but this is this year."

She held out the ring for Audrey's inspection.

"It's lovely," said her hostess. "He always buys the nicest things, doesn't he?"

She tried to put the ring on her finger, but it was too small.

"It exactly fits me," Marcie said, proving her statement. She slid the ring, first on to the third finger of her right hand, and then on the left. "Wasn't it wonderful that it fit me?"

"Do you really think he'll marry you?" Audrey went on.

"He gave me this, didn't he?"

"Yes, but—" Audrey's tone was doubtful—"he gave things to Nona last year, and he refused to marry her, you know."

Marcie sat down on her couch. "Audrey, could you sound him out for me? Could you ask him whether he's going to propose?"

Her hostess smiled. "He always laughs at me when I ask him questions about girls. I used to be terribly jealous of his women friends, you know—until I grew up."

"Have you asked him about Nona?" Marcie asked, eagerly.

"Yes, I did. I wanted to know, too. And all he did was to tease me—asked if I was afraid of getting a step-mamma. Said he had read instances of horrible cruelty by stepmothers."

She stopped stared at Marcie, and then, throwing back her head, laughed aloud. "Marcie, just think—if you do catch him, you'll be my stepmother!" She rocked back and forth with merriment. "Can you imagine it?"

Marcie considered this view of the situation doubtfully.

"If you ever call me 'mamma' I'll pull your hair," she warned.

"I'm going to—positively I will," cried Audrey, in high glee.

"If you do—" Marcie left the sentence unfinished, but stared gloomily at her friend.

Audrey started away. "Still, we don't know if you've got him, yet," she said. "Isn't Nona to know about the ring at all?"

"It would hurt her feelings so," Marcie said.

Audrey returned and hugged her. "You're a kind-hearted little scapegrace," she said.

When Marcie was alone in her room again, she lifted the mattress of her bed, and drew forth her purse. Opening it, she spread her money out on the coverlet. She counted it carefully. It amounted to a trifle over four hundred dollars, now. Sitting with her legs crossed, her elbow on her knee and a finger to her lip she considered.

Finally she swept the money back into the purse, and slipping off her morning dress, began a more careful toilette.

"Going to buy some clothes," she announced, as she came downstairs, with her hat on.

"You'll be bankrupt, first thing you know," warned Audrey.

Nona was sitting at the breakfast table, and Marcie looked in, and nodded. "Nona there has so many pretties that I'm ashamed," she said. "I'm going to blow myself—get some duds."

"But what will you do when your money's gone?" Audrey inquired.

"You know!" Marcie whispered, so Nona could not hear. Aloud, she said: "My mother's due home from Hawaii before long, now. And if my daddy won't ever forgive me, she'll slip me some money on the sly."

"Did you ever write to her and tell about your dispute with your father?" She had been told about Marcie's parting with her parent.

"I didn't, but I suppose daddy did—she wrote me not to worry my papa," Marcie laughed. "As if I could help it!"

She tripped away, and Audrey looked after her, smiling affectionately.

"She's like a little wild thing out of the forest," she said.

"Very." Nona responded, briefly.

Marcie, with feminine thrift, had been economizing on gasoline, and her yellow roadster stood idle in the garage. She asked the chauffeur to bring out Audrey's car, now, and take her to the shops. "Just drop me down town, and I'll call up when I need you again," she said.

He touched his cap, and with Marcie comfortably nestled in the tonneau, he drove down the crowded thoroughfare that led to Marcie's destination.

She shopped with great care, and nice discrimination.

Sixty-five dollars went into a plain crepe-de-Chine, and forty-five dollars more into underthings to go with it. Two hundred dollars bought a brief evening gown and she invested fifty dollars in a slip and stockings to match it.

"I have shoes that will do with both of these," she told the saleswoman.

On her way out, a hat attracted her eye. She stopped, and with much hesitation, bought it. She paid out forty dollars more.

Tucking the slim remainder of her fortune into her bag, she gave orders for delivery of her parcels, and went out into the street.

Idling along from window to window, she looked at the silks and hosiery and sheer, bright-colored garments on display, and sighed as she noted the marked-down July prices.

At one window, a jeweler's, she stopped a long while, speculatively eyeing the exhibit. At last she went inside, and stepped up to a tall, pale, white-moustached man who stood behind the diamond counter.

"Could you tell me how much this ring is worth?" she asked, slipping off the gift that Morton had given her.

"Sorry, madame," he said, courteously, "but we have a fixed rule never to give appraisals of jewelry—unless, of course, we expect to buy the gem."

She looked up at him pleadingly, her red mouth drawn into a sorrowful pucker.

"I'm in such trouble," she said. "My daddy gave me this and—and—" she let her voice give a slight quiver—"he's dead now and I must pay for a terrible operation on my mamma, and I didn't know—if I have to sell this, I don't know how much to ask."

The man looked sympathetically at this pretty girl, in such evident distress. He took the ring from her hand, and placing a glass over his eye, examined the stones.

"I would think," he said, hesitatingly, "that this ring might have cost your father about—" he paused to look again—"about six thousand dollars."

He handed it back. She sighed, and thanked him sadly as she put on the ring again.

"If the worst comes to the worst," she said, appealing to him with her wide, dark eyes, "can I bring this back and offer it to you?"

"The manager might be interested in so fine a stone as that," he said, and ushered her to the door.

She went on down the street, smiling happily. She did not stop, now, but kept walking steadily, until she reached the small electric ship in which John Parrish had found employment. Entering, she went directly to the small office. Parrish was there, bending over a desk.

He looked up, and as he saw her, started to his feet, his eyes filled with pleased surprise.

(To Be Continued)

Fashion Fancies

By Marie Belmont

Here is a practical frock to bridge the gap between Summer and Fall.

It is of sheer silk and a very light cloth, the cloth forming the skirt, back of the blouse, and part of the sleeves. The silk forms the lower parts of the sleeves and the front of the blouse.

The skirt is box-pleated, and two pleated silk ties fall from the collar. There is a slight bloused effect above the snug belt.

Throbbing Headaches Caused by Neuralgia Get Quick Relief From Amber Colored Liquid

If that dull, throbbing headache is making your life miserable, you should learn of the triumphs accomplished every day in cases just like yours, by NERVILINE. This wonderful remedy actually penetrates the nerves, it produces that feeling of warmth and comfort that means so much to the sufferer.

Astonishing results can be secured in cases that were abandoned as hopeless. Almost universal success attends the use of NERVILINE in Neuralgia, Sciatica, Lumbago and Rheumatism. For sore throat, coughs, colds and hoarseness, NERVILINE is a necessity in every home. Get a 35-cent bottle today. (Advt.)

Parliamentary Dean Loses at Convention

MR. F. W. MACLEAN

Parliamentary dean, who has represented first East and then South York in the House of Commons for thirty-four years, and who was displaced in the Conservative convention in South York by a majority of eight votes among 454 delegates. He said: "I accept the situation, yet I might be member of the next Parliament—who can tell?" Mr. Maclean was proprietor of The Toronto World, which succumbed to post-war conditions in 1921.

WOMEN'S INSTITUTES PUBLISH NEW REPORT

Work of Federated Women's Institutes of Canada Grows in Importance—Great Interest Shown

A progress report, April-July, has been prepared and forwarded to Institutes by the president and corresponding secretary of the Federated Women's Institutes of Canada. It reads, in part, as follows:

The work of the Federated Women's Institutes of Canada has been going on steadily during the last three months. Great interest is being taken in the young people of the rural districts, and many of the younger women are to be found taking their share of the responsibilities in the local Institutes as well as at the conventions. Herein lies our success.

It is pleasing to note the work with the Junior Red Cross that is being carried on by the Women's Institutes. There is much work that can be done along this line. The enthusiasm of the young people is a wonderful power.

What about the control of tuberculosis? Many Institutes are actively working at this task. Each Institute member from the Atlantic to the Pacific should be interested in it.

Mrs. Watt writes that every effort is being used to make the Federated Women's Institutes of Canada exhibit at the National Fair at Toronto a success. Each province will have a booth in which will be displayed something characteristic of women's work in their province.

Provincial Day New Feature

A new feature at our department this year will be Provincial Day. On that day the province in charge will provide the programme, with speakers, etc., and banquet, the food to be product of the province. The committee in charge of this department of the Canadian National Exhibition is surely giving the Women's Institutes of Canada a wonderful opportunity for publicity. A report will appear in October.

Plans are about completed for a meeting of the sub-executive committee at Toronto. The first meeting will be at 9:30 on Tuesday morning, August 31, and the last on Friday, September 3.

The Red Cross Society of France asked for the report of the biennial meeting in Victoria last year, showing that they are interested in Women's Institutes in Canada.

Mrs. H. M. Aitken was invited to tell the story of "Women's Institutes in Canada," in Chicago. Reports have reached us that she gave a most interesting and instructive talk, and that our cousins to the south are making a closer study by sending representatives into the provinces to visit Institutes.

All Working Together

Mrs. Aitken is untiring in her effort to advance our organization, as is evidenced by her vision and judgment as superintendent of the Federated Women's Institutes of Canada Department, at the Canadian National Fair.

In closing this report, we would ask you to consider the usefulness and power of our organization.

The Women's Institute is primarily an organization of rural women of all creeds and nationalities, working together for "Good of Home and Country."

At this crisis in our national life it behoves us to be true to our best instincts. To be charitable and considerate of the opinions of others in order that peace and harmony may prevail throughout the land. It is the spirit of loyalty and steadfastness in the homes that makes our country safe and prosperous.

The report voices deep sympathy with Mrs. V. S. MacLachlan in the loss of her husband, and with Mrs. A. H. Rogers, recording secretary, in the loss of a son. Mention is also made of the marriage of Miss Helen Mathieson, until then superintendent of Women's Institutes in P.E.I.

Old Folks Need A Mild Bowel Tonic

Constipation Best Overcome By the Occasional Use of Dr. Hamilton's Pills

DR. HAMILTON'S PILLS

Because Active, Yet Very Mild, Old Folks Prefer Dr. Hamilton's Pills

Thousands of people, young and old, stop habitual constipation by using Dr. Hamilton's Pills. This mild, yet active medicine, is noted for its promptness in restoring the bowels to a condition where they will perform their needful function at a certain time each day.

You'll improve your health, you'll eat well, digest well and look better if you regulate your system with Dr. Hamilton's Pills. 25c at all dealers. (Advt.)

Queen to Dedicate Room at Museum

PARIS, Aug. 24.—Queen Marie of Rumania, who expects to sail soon on a visit to Canada and the United States, has various business matters to conclude before she decides definitely the date of her departure.

Members of the entourage of King Ferdinand, who is celebrating his sixty-second birthday today, say that the Queen as yet has accepted no invitations from North America, except that officially accepted by the Rumanian Government for her to dedicate a room at the Marylhill Museum, Marylhill, Wash.

At the Playhouses

AMUSEMENTS

The Screen

Capitol — George O'Brien in "Fig Leaves."
Columbia—"Don Q" with Douglas Fairbanks.
Dominion—Percy Marmont in "Mantrap."

The Stage

Coliseum—"Nearly Married."
Playhouse—"Miss Parkes of Parksville."
Crystal Garden—Swimming and Dancing

PLAYHOUSE THEATRE From the most hard-ened sourdough who ever admitted that he had "shot" the worst rapids that any northern river could possess comes praise for the men who rode the canoes through the wild waters shown in "Steele of the Royal Mounted," the Vitagraph picture now at the Playhouse Theatre. Those rapids shown in "Steele of the Royal Mounted" are real, and they were "ridden" by the men pictured in the canoes, who were called upon to forget personal safety for the sake of fidelity to action.

DOMINION THEATRE Victor Fleming, director of "Mantrap," which shows at the Dominion Theatre this week, is the owner of two airplanes. Fleming took up aviation four years ago, when automobiling became too tame for him, and now spends his spare time zooming around the heavens in the region of Hollywood. "Mantrap" is an unusually brilliant love story, adapted to the screen for Paramount by Adelaide Heilbron from Sinclair Lewis' latest novel. The setting is the Canadian woods. The cast features Ernest Torrence, Clara Bow and Percy Marmont.

CAPITOL THEATRE George O'Brien, Fox Films star who usually appears in rugged roles, is one of the most powerful actors in the motion picture colony. In "Fig Leaves," his latest production, now at the Capitol Theatre, O'Brien is seen as Adam, with Olive Borden as Eve, in some marvelous sequences in the Garden of Eden. In these scenes done in Technicolor, O'Brien's magnificent physique is seen to excellent advantage. He is a splendid boxer, a former champion in the light heavyweight division, and had had extensive training in wrestling, fencing, swimming and other he-man sports. Spring, Summer and Fall find George spending much of his spare time along the California beaches. He is one of the best amateur swimmers on the Pacific Coast.

COLUMBIA THEATRE If the reader were a young man and had been sent to Spain to complete his education; if he got into a sword fight to which the queen was a witness without his knowing it; if, instead of killing his adversary he saved his life when a wild bull suddenly charged into the scene, wouldn't he be somewhat perturbed if he were summoned before the queen and complimented for his action? Probably he would. Don Caesar, hero of Douglas Fairbanks' new film story, "Don Q, Son of Zorro," now at the Columbia Theatre, certainly was a bit exercised at so unusual a flood of events.

COLISEUM THEATRE "Nearly Married," the stage production at the Coliseum this week, contains numerous hilariously-funny complications and situations. For example, at the Cherry Tree Inn, as an automobile is heard in the distance, the wife (Beth Allen) of the innkeeper, who incidentally is an Indian Prince (Frank Allwood), gives the signal and the innkeeper rushes out to the road with an armful of "ammunition" (hotties). There is the loud report of a punctured tire, the hurried entry of irate motorists and more business for the Cherry Tree Inn follows.

PLEASANT EVENING TO HONOR GUEST

Mr. and Mrs. Anderson Entertain for Mr. Harry Boggs and Friends

KEATING, August 24.—The home of Mr. and Mrs. A. Anderson was the scene of a jolly party on Saturday evening when they entertained in honor of Mr. Harry Boggs, who will leave shortly for San Francisco.

The evening was enjoyably spent in the playing of games, music and dancing, some of the old time dances causing much merriment.

The guests sat down to a dainty supper about midnight, after which dancing was resumed and continued until the "wee sma" hours.

The guests included Mr. and Mrs. S. Perkins, Mr. and Mrs. J. Bate, Mrs. Painter, Mr. and Mrs. Anderson, Mr. F. Bate, Mr. Steve Bate, Mr. T. Michell, Mr. W. McNally, Mr. N. Richardson, Mr. Stan Goyette, Miss Goyette, Harold and Maurice Tubman, Mrs. F. Young, Miss Ruby Young, Mr. Harry Boggs, Misses Dorris, Evelyn, Olive and Florence Anderson, Messrs. Walter and Ralph Anderson and Mrs. Davis, of Port Angeles.

DAME MAUD M'CARTHY IS VISITING CANADA

Will Attend Meeting of British Columbia Hospitals Association in Vancouver in September

After spending what she described as a delightful day in Quebec, Dame Maud McCarthy, G.B.E., arrived in Ottawa, where she attended the unveiling of the Nurses' Memorial to the Canadian Army nursing sisters who gave their lives in the Great War.

Later she hopes to travel through Canada to the coast and proposes to attend the meeting of the B.C. Hospitals Association in Vancouver next month.

Dame Maud McCarthy achieved great distinction during the war, when she was matron-in-chief of Queen Alexandra's Imperial Military Nursing Service with the British Army in France. Trained at the London Hospital, she saw nursing service in the South African War. From 1903 to 1910, she was matron of the Q.A.I.M.N.S., then becoming principal matron of that nursing service. Dame Maud was appointed matron-in-chief of the Territorial Army Nursing Service in 1920.

Among the honors which have been conferred upon her are the R.R.C. and Bar, Chevalier of the Legion of Honor of France; Lady of Grace of the Order of St. John of Jerusalem, Medaille de la Reine Elizabeth with the Croix Rouge of Belgium; Medaille Epidemies en Vermeille; American Red Cross Medal and Florence Nightingale Medal.

Women's Clubs And Societies

Princess Alexandra Lodge

The tearoom held in the Main Building at the Willows during the annual exhibition under the auspices of the Daughters and Maids of England, Princess Alexandra Lodge, was a great success. Mrs. Coldwell was the convener, and it was to her capable management that much of the success was due. The report of takings, expenses, etc., will be announced at the quarterly meeting on Thursday, September 2, when all members are requested to be present.

* * *

United Ladies' Aid

The Ladies' Aid of Oak Bay United Church will hold a country fair tomorrow at 7:30 p.m. There will be a parcel post stall among others of interest, also attractive sideshows. It is expected that the fair will be well attended by members of the church and the public.

Fashions and Foibles

By Shirley Sharon

Poppy red, cornflower blue, daisy yellow, eveque purple and water green are the clear, almost sparkling colors that the Paris dressmakers are using for late Summer frocks of taffeta, crepe Roma, Georgette and crepe de Chine. The model illustrated with its twice-tiered, circular skirt is intended for the slight figure of the young girl. The outline of the skirt and arrangement of the frills is typically French, and no more flattering style was ever invented than the tied neck and wristbands. Black georgette printed with field flowers makes a very smart frock, and pale green with white Madonna lilies is very lovely.

TODAY Continuous 2-11 P.M. **CAPITOL** TODAY Continuous 2-11 P.M.
PRESENTS
"FIG LEAVES"
With
GEORGE O'BRIEN and OLIVE BORDEN
The season's most unusual offering. Supreme beauty interwoven with comedy in story of great human appeal.
Screen's Most Lavish Gown Display in Technicolor
FOX NEWS COMEDY
SPECIAL NEWS SCOOP
Gertrude Ederle Swimming the English Channel
FREE LOGE SEATS—Is Your Name Printed Here?
The Capitol Theatre invites Miss A. L. Johnston, October Mansions, and two friends of her own choice, to be its guests any day this week. Please detach this coupon and present to cashier.
A New Name Every Morning. Watch for Yours!

Douglas Fairbanks In "DON Q"
A tender and sweetly romantic story coupled with humor that neither youth nor age can resist.
COMEDY NEWS
COLUMBIA

DOMINION
Now Showing
A Drama of the Northlands
Mantrap
With
Ernest Torrance, Clara Bow
Percy Marmont
DOMINION COMEDY
The Cow's Kimona
DOMINION NEWS

PLAYHOUSE
Reg. Hincks Presents the Musical Comedy
"Miss Parks From Parksville"
On the Screen
"Steele, of the Royal Mounted"
With Bert Lytell and Stewart Holmes
Continuous, 7 to 11
Prices—Matinee, Adults 25c, Children, 10c. Nights, Adults 35c and 55c. Children 15c.

COLISEUM
(PANTAGES)
The Coolest Theatre in Town
Nightly at 8:15
Ed. Redmond Presents
'Nearly Married'
A Domestic Farce
Prices ..... 25c, 35c, 50c and 75c
All Seats, Except 25c, Reservable.
Phone 2314
Children Half Price, Except Saturday

Grand
Swimming Gala
Under the Auspices of Y.M.C.A.
Sanctioned by C.A.S.A.
Friday
Aug. 27
8:15 P.M.

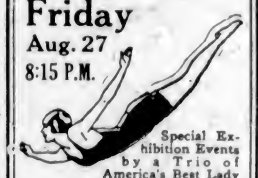

Special Exhibition Events by a Trio of America's Best Lady Swimmers and Divers.
HELEN MEANY
Diving Champion, U.S.A.
AGNES GERAGHTY
Holder of All Women's Breast Stroke Records.
ETHEL McGARRY
All-Round Champion, U.S.A. 1925.
A splendid programme of events.
Limited number of reserved seats, 75c. Admission, 50c. Children, 25c. Dancing after gala, 25c extra.
CRYSTAL GARDEN

ESQUIMALT
Say, ladies, do not forget the
Esquimalt Moonlight Frolic
TONIGHT
Get your gentleman, and above all, get your tickets early. Have a good time. I should say, do not miss it on any account. Dancing, tombolas, and a general all-round good entertainment. Refreshments on board; community singing and lots of music by the Boys' Naval Cadets Prize Band.
Tickets $1.00—Boat Leaves at 8 P.M. for Port Angeles
The B.C. Electric has arranged to have the street cars await the boat's return.

Household Goods Carefully Moved
Before you move it is a question of price—afterwards you wish it had been a question of service. We put service first at a reasonable price. Our vans have closed doors, separate compartments for china and pictures; are heavily padded, and we use individual covers to protect your furniture against any possible chance of scratches or rubbing in transit.
REMOVERS
SHIPPING
AGENTS
CUSTOMS
BROKERS
DUNCAN STORAGE COMPANY
Warehouses: 516-520 Bastion Square. 522-530 Chancery Lane. Office Phones: 1665 - 1664 - 1663

NEWS OF THE SPORTING WORLD

Large Entry Assured For Annual Regatta Of J.B.A.A. Oarsmen

Thirtieth Annual Event of Victoria's Pioneer Athletic Club Will Be Held on the Gorge Course—Entry List Already Surpasses Any of Past Years—Oarsmen Now in Strict Training

The thirtieth annual regatta of the J.B.A.A., which will be staged on the waters of the Gorge on Saturday, September 4, promises to be the most successful event of this kind staged here for many a moon. Entries that have surpassed any previous year in number are now to hand and the boys can be seen training in the Inner Harbor daily. The events will be held over a three-quarters of a mile course with the starting point at the Crow-Baker Boathouse and will finish at the Elks' Swimming Club.

Interest in the different events will also be greater than that of previous years, due to the large number of contestants. The club fours for the Flumerfelt Cup, the senior singles for the Helmcken Cup, the junior event for the Mallendine Cup, in addition to other events, will provide a first class programme.

The officials in charge are: Starter, Dan O'Sullivan; referee, Ben Nicholas; judges, His Worship Mayor Pendray, Dave Jones, Bill Austin, F. W. Thomas, R. F. Taylor; committee, W. F. Crockford, C. Mallendine, T. D. Roberts, D. S. Hobbis, R. D. Travis and F. Frost.

The entries to date are as follows:

Doubles: A. H. Fraser and Aubrey Walls; L. Lock and D. Watson; Aubrey Kent and V. Bendrodt; C. Benard and J. W. Bennett; R. Mahood and J. Bowker; Billy Kennedy and Alex. Weirs.

Singles: V. Bendrodt, L. Lock and Billy Kennedy.

Fours: S. Patterson stroke, G. B. Forbes 2, O. Walls 3, A. Pendray bow; Ben MacMillan stroke, A. C. Forbes 3, C. Benard 2, D. Watson bow; R. Mahood stroke, Hughes 3, J. Crane 2, C. Walls bow; A. McLaughlin stroke, L. Lock 3, F. Lynn 2, Ray Ditchburn bow; Aubrey Kent stroke, V. Bendrodt 3, C. Sanson 2, C. Connarton bow; Billy Kennedy stroke, Bill Peden 3, Ross Wilson 2, J. W. Wilson bow.

These competitors will practise daily over the course in the Inner Harbor, with the first mentioned fours rowing at 5 p.m. and the remaining crews rowing every half-hour thereafter in pairs.

The entry list is still open and intending competitors can file their entry at the clubhouse or by telephoning Billy Kennedy at 3353X.

Open Season for Swimming English Channel Ending

DOVER, Aug. 24.—The English Channel swimming season is practically ended. The many failures yesterday—two of them by American girls, Miss Barrett and Miss Cannon—in the final rush of the season for Channel honors, marked the end.

The camps of the swimmers both at Dover and Gris Nez are breaking, as cold winds and colder water add further difficulties to the task.

Mrs. Clemington Carson, the Y.W.C.A. swimming teacher, from New York, was still hopeful of sharing Gertrude Ederle's triumphs, with the added distinction of being the first mother to swim the water gap between England and France.

With her husband she proposes to stick around for her possible chance until September, hoping to cable to her two children in New York that she has realized her life's ambition.

Mrs. Carson will start from the French shore, and if successful will return next year to swim in the opposite direction.

Pick of Short Stops On Travelers' Lineup

HARRY COPAS

Rated as the best shortstop in the Senior Amateur Baseball League, will hold down this position on Thursday when the United Commercial Travelers go out in search of provincial honors at the Royal Athletic Park, with the Fraser Mills as their opponents

Travelers' Baseball Nine Face Important Fixture

Winner of Local Senior League Will Meet Fraser Mills in Senior "B" Provincial Play-Off Series at Royal Athletic Park at 5:30 P.M. Tomorrow

The treat of the season is in store for local ball fans when the United Commercial Travelers, senior pennant winners, hook up with the Fraser Mills aggregation at the Royal Athletic Park tomorrow night at 5:30 o'clock in the first game of the series for the senior "B" Provincial play-offs.

The samplemen, who won the right to represent Victoria in this series by winning the Senior Amateur League, should offer some thanks to the Eagles. Ball fans well remember how the birdmen defied the gods of baseball when they defeated the Sons of Canada in the last two league games of the season, and by so doing made the pennant safe for the Travelers. On Thursday a packed grandstand will be out to boost the locals to victory over the invaders.

Snappy Aggregation

The United Commercial Travelers' nine are a snappy aggregation, and have on their line-up no less than six players who have participated in play-off games previous to this season. Roy Copas, who is skipper of the locals, is rated as one of the best ball players in the city. Harry Copas, shortstop, gathers the hot ones up in fine style and is a snappy player. Art Webster, who covers the initial sack for the samplemen, is right on to his job. Colin Campbell, rated as the best catcher in the senior loop, will complete the battery with Forbes. Art Minnis, who will cover the third sack for the samplemen, has been playing real ball this season, and on Thursday he will be out to do his bit in an effort to defeat the Fraser Mills nine.

Muscott vs. Forbes

When the Fraser Mills team invade the city on Thursday they will have with them as their star twirler one known to baseball fans of the Mainland as Muscott. It was this pitcher who beat Olson, the pride of the Royal City, in the play-offs at New Westminster. With a double-header on the bill the Royals behind Olson's pitching went out and won the first encounter 3-1. Followers of the Royals had it all figured out for their favorites to win, with the expectation that Muscott would crack, but he did not; Olson, the idol of the baseball fans of New Westminster, cracked, and the millmen hit him freely, getting no less than twenty-three hits and scoring nineteen runs. Muscott, on the mound for the Fraser Mills nine, came through without any runs being scored on him. This is the man the samplemen will have to hit on Thursday in order to score the runs.

He will be opposed by Norman Forbes, pride of baseball fans, and the best that the locals can put against the visiting batters. Forbes has been heaving good ball this season, and on Thursday he will get his supreme test. The probable line-ups of the teams for the baseball classic of the season is announced as follows:

United Commercial Travelers—T. Bowden, F. Campbell, A. Webster, R. Copas, H. Copas, A. Minnis, W. Turpel, C. Campbell, J. Noble, M. Cottet and N. Forbes.

Fraser Mills — Ryan, Freehfield, Hawkes, O'Dell, Maxwell, Ogilvie, Clarke, Scott, Muscott, Thorburn and Bean.

Umpires—Stagg and Ady.

TILLICUMS WILL MEET SIDNEY NINE TONIGHT

Play-Off Game for Commercial Ball Title to Be Played at Millmen's Stronghold

The Tillicums Commercial baseball nine will journey to Sidney tonight to meet the millmen in the second game of the play-offs for the city title. Harold Featherstone will call the balls and strikes, and will get the boys under way at 5:30 p.m. sharp. In the first game played at the Royal Athletic Park last Saturday, these teams battled to a 6-6 score, the game being called at the end of the eighth on account of darkness.

Campbell vs. Williams

Pete Campbell, star twirling ace of the clubmen, will be on the mound again tonight. He will be opposed by Williams, of Sidney. Rated as the best pitchers in the Commercial baseball loop, these boys will put up quite a battle. The clubmen are confident their boys can come through with a win, but out in the millmen's stronghold everything is bright and the players are eagerly awaiting the call of the umpire to "play ball."

TWO COUNTIES EXCEED FOUR HUNDRED MARK

Scoring Generally Heavy, But in Games Recorded Four Are First-Innings Victories

LONDON, Aug. 24.—Two counties exceeded the four hundred mark in scheduled cricket matches that ended today, Derbyshire running up 413 in the first innings of their game with Kent at Derby, and Essex scoring 471 against Gloucester at Leyton.

Scoring generally was heavy with six other teams getting beyond the third century, but in the games recorded four were first innings victories, and only two elevens, Lancashire and Notts securing the full five points.

The results:

At Leyton—Essex, 471; Gloucester, 228-313 for four wickets. Essex won on first innings.

At Derby—Derbyshire, 413-61 for one wicket; Kent, 273-339 for nine wickets declared. Derby won on first innings.

At Cardiff—Glamorgan, 272 for five wickets declared; Worcester, 95. Glamorgan won on first innings.

At Coventry — Sussex, 371-157; Warwick, 344-71 for five wickets. Sussex won on first innings.

At Manchester—Lancashire, 216 for seven wickets declared, 108 for two wickets; Hampshire, 169-313. Lancashire won by eight wickets.

At Nottingham—Notts, 387-190 for six wickets declared; Middlesex, 209-254. Notts won by fourteen runs.

Would Play Curlers A Wednesday Match

The Sporting Editor:

Seeing that the local cricketers think of playing a match with a team from H.M.S. Curlew, and also that a large number of people would like to see the game, I should like to suggest that the match take place on a Wednesday, so as to allow more people to see it, and also that it be played upon the Jubilee Hospital ground, as it is much more convenient than any of the others.

A. E. HAINES.

643 Speed Avenue, Victoria, B.C., August 24, 1926.

Today's Soccer

AT 6 o'clock this evening, at the Royal Athletic Park, the Victoria and District Wednesday Football League All-Stars will meet a team from H.M.S. Curlew in the first football game of the season. One change has been made in the locals' line-up, with Owens replacing Roberts at inside right. The mid-week league representatives have a strong eleven ready to go on the field to meet the Tars and a very hard tussle is expected.

Is Popular Skipper Of Travelers' Nine

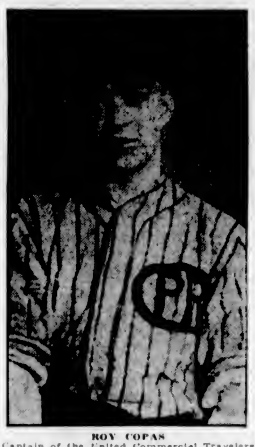

ROY COPAS

Captain of the United Commercial Travelers baseball nine, who will take his team on the field tomorrow in the first game of the provincial play-off series with the Fraser Mills of Vancouver, B.C.

Five Entrants Tied In Grand American

VANDALIA, Ohio, Aug. 24.—Four shoot-offs of the flip of a coin were necessary to decide the three winners in the amateur clay target championship of North America, after five entrants in the Grand American handicap tournament had tied for first place with 199 targets each today. S. L. Jenny, of Highland, Ills., was crowned champion, E. F. Woodward, Houston, Texas, finished second; W. G. Warren, Chicago, third.

T. and V. Cricketers Will Play Veterans At Mt. Tolmie Today

A match will take place at the University School ground today between a team of cricket veterans and the T. and V. Cricket Club. The veterans will be represented by the following: A. E. Scaife, J. T. Dunn, F. Richardson, G. W. Lifton, G. Silburn, C. W. Scott, R. D. Donaldson, T. L. Nicholson, Rev. Clarke, F. Adie and A. G. Tracy.

The T. and V. team will be composed of J. Wallace, L. Wallace, J. Smith, D. Land, N. Florence, J. Payne, G. Payne, R. McInnis, G. Borkland, W. Johnson and J. Watson.

FORM FOLLOWERS WIN AT LANSDOWNE

Large Fields Feature Opening Day on Mainland Race Track—Two Long Shots Pay Well

VANCOUVER, Aug. 24.—Public choices ran pretty close to form on the return of the bangtails to Lansdowne Park track this afternoon. Competition was keen, with large fields in nearly every event.

Green Spring, the light-weighted gelding, fooled the wise ones in the fifth race when he shot through to grab first money and paid $2 speculators the sum of $21.40, and was worth $34.80 for a $6 pasteboard across the boards. Shumway paid $24.60 for a $2 place ticket in the seventh.

Summary of Results

First race, five and one-half furlongs, claiming, $400, three-year-olds and up: Cuernavaca, $11.20, $6.15, $4.10; Snively, $21.55, $7.75; James B. Brown, $3; time, 1:09 2-5.

Second race, six furlongs, claiming, $500, three-year-olds and up: Felicitious, $4.10, $3.40, $2.85; Uncle Jerry, $5.70, $6.30; Fincastle, $6.30; time, 1:15 3-5.

Third race, five furlongs, $500, two-year-old maidens: Bly K., $3.55, $2.65, $2.10; Boca, $3.95, $2.20; Amazon Maid, $2.10; time, 1:02 2-5.

Fourth race, six furlongs, $500, three-year-olds and older: Merry Chase, $3.80, $3.15, $2.65; Betty Maloney, $7.25, $5.20; Crescent, $4.20; time, 1:13 2-5.

Fifth race, six furlongs and fifty-five yards, claiming, $700, three years and up: Green Spring, $21.40, $8.90, $4.50; Picnic, $6.20, $3.40; Dr. Heffernan, $3.30; time, 1:18 1-5.

Sixth race, one mile and seventy yards, claiming, $600, four years and older: Ike Harvey, $7.25, $5.70, $5.40; Latisha, $11.85, $9.80; Four o' Five, $10.70; time, 1:47 1-5.

Seventh race, mile and one-sixteenth, claiming, $600, three years and up: Jolly Cephas, $5.45, $4, $3.75; Shumway, $24.60, $10.20; Barb Wire, $6; time, 1:49 1-5.

VANCOUVER, Aug. 24.—Wednesday's entries at Lansdowne Park:

First race, claiming, purse $500, three-year-olds and up, six furlongs: Belle of Milton, *106; Col. Lit, 107; Moonshine Frank, 107; Bally New, *108; Singapore, *109; James B. Brown, *109; Ukase, 110; Best Fellow, 110; Snively, 110; Bugler, 110; Insurance, 111; Ike Harvey, 113.

Second race, claiming, purse $500, three-year-olds and up, six furlongs: Shasta Bally, *95; Aggie A., *95; Operator, 107; Lauram, 104; Lady Barrett, *106; Vic Munoz, 107; Kitty B., 108; Jago, *108; Deertrail, 110; Fleer, 110; Townsend, 113; Cadmus, *112.

Third race, purse $500, Western Canadian breds, three-year-olds and up, six furlongs: Esther Clark, 108; Red Wing, x110; Sandy, 112; Calgary Stampede, 112, Calgary Lad, 112; Goddess of Liberty, x115; York Belle, 110.

x McLaughlin entry.

Fourth race, claiming, purse $500, three-year-olds and up, five furlongs: Helen Test, *94 Quinine, *96; Cuernavaca, *96; Forewarn, *104; Stamp, *106; Betty Haskell, 109, Lady Small, 109; Little Shasta, 109; Miss Caltha, 109; Davie L. Mills, 111; Chief Clerk, 111; Sonny Bunny, 111. Also eligible: Fay King, 104; Dick Seth, 106; Sparrow, 96; Springvale, *104.

Fifth race, the Vancouver Derby, purse $1,000, for three-year-olds, one mile and one-eighth: Friend Joe, x110; Letter Six, 110; Minnie Bomba, z113; Merry Chase, z112, Dr. Larrahee, 113; Cordovan, 114; Kaliko, x114; Mush On, 114.

x McNeil entry. z T. Horning entry.

Sixth race, handicap, purse $600, three-year-olds and up, six furlongs: Merry Chase, 101, Hiram Taylor, 101; Not Enough, x103; Prince James, x105; Parnell, x105; Rey Schee, 107; Snow Maiden, 110; Jack Fairman, z130.

x Rosebud Stable entry; z McNeil entry.

Seventh race, claiming, purse $500, four-year-olds and up, one mile and seventy yards: Little Beach, *99; George Muehlebach, 101; Torsida, *102; Quash, *102; Kitty Lou, 104; Jay Mac, *104; Black Shasta, *106; Kirkwood, 106; Yokohama Girl, 107, Fincastle, 109, Freddie Fear, 113, Nebraska, 113. Also eligible: Marcella Boy, 109; Eau Gaille, *104; Wracklane, *109; Wood Lady, *106.

* Apprentice allowance claimed.

TENNIS TOURNAMENT FINALS CONCLUDED

Gordon Is Winner of Men's Singles—Miss Hope Leeming Takes the Ladies' Honors

The Victoria Lawn Tennis Club tournament was brought to a successful conclusion yesterday when the finals in the remaining three events were finished. In the ladies' handicap singles Miss Hope Leeming, playing at the top of her form, played a brilliant game in defeating Mrs. Verley, 6-3, 6-1.

In the men's handicap singles D. M. Gordon played a very steady heady game. His opponent, J. Cunningham, was inclined to be erratic at critical moments. There was a great deal more play than the score would indicate, Gordon winning at 6-3, 6-2.

In the mixed handicap doubles, Miss Mary Campbell and her brother played well together and were far too steady for Eric McCallum and Mrs. Verley. McCallum seemed to be very much off his game, whereas Miss Campbell was driving and placing well. The former team won, 6-1, 6-3.

Mrs. D. E. Campbell very graciously presented the prizes.

Summary

Ladies' handicap singles final—Miss Hope Leeming (-30) defeated Mrs. Verley (-15.2), 6-3, 6-1.

Men's handicap singles, final—D. M. Gordon (-40) defeated J. Cunningham (-30 2-6), 6-3, 6-2.

Mixed handicap doubles, final—Miss M. and Don Campbell (-30) defeated Mrs. Verley and Eric McCallum (-30 3-6), 6-1, 6-3.

Mrs. Hutchings to Play For Canadian Title

WINNIPEG, Aug. 24.—Mrs. Vera Hutchings, of Vancouver, formerly of Winnipeg, is the first out-of-town entry for the Canadian ladies' open golf championship to arrive in the city. Championship play opens here next Monday with entrants from Eastern and Western Canada and the United States participating.

Australian Cricketers Come Near to Defeat

Somersetshire Batsmen Make Fine Rally in Second Innings—Lyon Scores 136 Against Antipodeans—Over-Eagerness Brings Defeat to Home Side

TAUNTON, Aug. 24.—The touring Australian cricketers had a narrow escape today when, in a magnificent second innings rally Somerset carried their score to a point where victory was in sight, but over eagerness on the part of their batsmen defeated their hopes, and the game resulted in a win for the Antipodeans by a score of 58 runs.

The encounter was attended by considerable excitement, particularly in the closing stages, and the batsmanship of M. D. Lyon, Somerset wicket keeper, was one of its outstanding features. To Lyon went the et 4it of driving out the second century registered against the Australians in their county games. The first time this feat was accomplished was in the first week of June, at Lords, when G. T. S. Stevens scored 149 for Middlesex. Lyon's figures today were 136.

When the game ended yesterday the statistics showed:

First Innings: Australians, 225; Somerset, 153. Second innings: Australians, 229 for four wickets. H. L. Collins and J. S. Ryder were at bat.

Australians Declare

The visitors declared their innings closed when Collins had been caught by Longrigg, off Bridges, at 60, the total standing 229 with four wickets down. Faced with the task of securing 302 runs, and with three hours and twenty minutes playing time left, Somerset settled down to the game. Their start was disastrous, for Young was caught in the slips when he had just broken his duck's egg. However, MacBryan and Lyon staged a profitable partnership until MacBryan was retired by Ellis behind the wicket, and J. C. White having sojourned briefly, Lyon and J. Daniell, Somerset captain, paired well. Longrigg succeeded Daniell, and Leach followed Longrigg, bringing F. G. Earle into play with Lyon.

The score mounted slowly but surely, with Lyon hitting all comers. At one time he drove Richardson into the pavilion for a six.

With fifty minutes to go, Somerset required 100 to win, and this fact imbued the batsmen with a spirit of over eagerness. They forced the play, but the result eventually brought disaster, and their high hopes were shattered when Lyon was caught at the boundary after driving out twenty-one fours.

Australians—Second Innings

Ponsford, run out	41
Taylor, c Earl, b Hunt	75
Pendry, c Lyon, b Hunt	9
Collins, c Longrigg, b Bridges	60
Ryder, not out	40
Richardson, not out	0
Extras	4
Total for four wickets	229

Bowling Analysis

Glasgow, 0 for 54; Bridges, 1 for 45, White, 0 for 63; Earle, 0 for 16, Hunt, 2 for 44.

Somerset—Second Innings

Young, c Gregory, b Everett	1
MacBryan, c Ellis, b Grimmett	25
Lyon, c Hendry, b Grimmett	136
White, lbw, b Richardson	1
Daniell, c Ponford, b Richardson	23
Longrigg, c Gregory, b Ryder	14
Leach, c Taylor, b Grimmett	0
Earle, run out	17
Hunt, c Gregory, b Everett	20
Bridges, c Collins, b Ryder	0
Glasgow, not out	0
Extras	8
Total	245

Bowling Analysis

Everett, 2 for 29; Hendry, 0 for 29, Grimmett, 3 for 85; Richardson, 2 for 49; Ryder, 2 for 38.

Lacrosse Play-Off Dates Are Announced

WINNIPEG, Aug. 24.—The first game of the Western semi-finals, the winners of which will participate in the Dominion lacrosse championship at Toronto on September 4 and 6, is scheduled to be played here on Saturday, August 28, between Ocean Falls, British Columbia champions, and the Winnipeg Tigers, Manitoba champions. The second game will be played on Monday, August 30, total goals to decide.

The Tigers last night won the city championship and the right to meet Ocean Falls, when they defeated the Argos, 3-1, in the deciding match of the three-game serie

SOCCER MANAGERS' AID WILL BE SOLICITED

Provisional Committee Is Elected at Football Meeting Held Last Night

Just whether or not the Victoria City Football Club will function and be a complete success rests with the managers of the local teams. At a meeting called at the boardroom of the Army and Navy Veterans last night quite a number of interested football enthusiasts were in attendance, and after a lengthy discussion it was decided to appoint a provisional committee to meet the managers of the various clubs and solicit their support. The committee elected by the meeting was as follows: Messrs. Sullivan, Stone, Rivers; Mr. Geddes was elected secretary, pro tem.

A letter will be written to all the managers of the local clubs, asking them for their support and assistance in bringing soccer to the level to which it belongs.

A public meeting will be held in the Army and Navy boardroom on Tuesday, August 31, at 8 p.m., when all interested in the formation of a Victoria City Club are especially requested to attend.

WATSON WASHBURN LOSES AT NEWPORT

Youthful Tennis Player Defeats Former Davis Cup Team Member—Other Favorites Win

NEWPORT, R.I., Aug. 24.—A youthful racquet was raised todoay on the courts of the Newport Casino to stay the season long push of veteran tennis stars, and under the compelling strokes a former Davis Cup star, Watson M. Washburn, went down to defeat. The conquest of the former internationalist by Julius Seligson, of New York, in three sets, 10-8, 3-6, 6-4, furnished the sensation of the second day's quest of the coveted Casino bowl, for all the other favorites, including Wm. T. Tilden and Wm. M. Johnston, flashed their way to brief and decisive triumphs.

The victory advanced Seligson to the fourth round with Tilden, Johnston, Cranston Holman, of Leland Stanford University, Dr. George King and Francis I. Hunter, of New York, and A. H. Chapin, Jr., of Springfield, Mass.

Brian I. C. Norton, of San Antonio, Texas, who gained a lap on the pack yesterday, today pushed on ahead with a victory over Lionel Ogden, of Leland Stanford, 6-2, 6-3, while Manuel Alonzo, of Spain, joined him in the quarter finals by completing two matches, the last a vigorous duel in which he accomplished the elimination of Malcolm T. Hill, a junior from Waban, Mass., at 6-3, 7-5.

Vancouver's Guarantee Not Sufficient to Keep Seattle Playing There

SEATTLE, Aug. 24.—The Seattle Baseball Club of the Pacific Coast League will not play any more games in Vancouver this season, President Charles L. Lockard, of the Indians, announced here last night.

Arrangements completed a month ago called for a game in Vancouver each Wednesday Seattle was scheduled at home. Two games were played.

Lockard said a guarantee offered by Vancouver was not sufficient.

Sheiks' Goaltender Signs With Canadiens

KITCHENER, Ont., Aug. 24.—George Hainesworth, who was goalkeeper for the Kitchener senior hockey team for many years before turning professional to play with the Saskatoon Sheiks in the Western Canada Hockey League, has signed a two-year contract to play for Leo Dandurand's Canadiens.

Pigeon Racing

The Victoria District Racing Pigeon Club held its fifth young bird race from Castle Rock, Wash., an air line of 150 miles.

This race aroused a great deal of interest, as it constituted the final race for the young bird average.

Birds were liberated by the express agent at Castle Rock at 8 a.m., in cloudy weather. The first bird, named Gauckey, arrived at the loft of W. R. Tait at 2:51:21, flying the distance in 6 hours 51 minutes 21 seconds. Results were as follows:

	Time
W. R. Tait's Gauckey	6:51:21
W. Bryan's Perhaps So	6:52:17
R. Barrie's Beverley	6:52:58
R. Dickenson's Surprise	6:58:12
J. Grimston's Hilarity	6:59.44

W. R. Tait won the nomination pool, and R. Dickinson won the Scott & Peden medal for best young bird average.

Sportive Punches

By the "Old 'Un"

A brother scribe has got a grievance against "Big BILL TILDEN." He says he is always uncertain now whether to include him in the sports columns or leave it to the dramatic critics to report his endeavors.

• • • • • •

He complains that Tilden's statue is very unsettled. For a while he deserted the tennis courts for the stage, and at the present moment he is back on the courts.

• • • • • •

According to the dramatic critics Tilden is said to be a good tennis player and a not so good actor. However, it appears that Big Bill now personally prefers the boards and spotlight to the grass and nets.

• • • • • •

From Montreal comes word that the National Hockey League "pundits" are alarmed over the appearance of FRANK PATRICK on the scene in Detroit. They know that "Silent Frank" works slowly and subtly, but none the less effectively.

• • • • • •

Patrick never goes into print unless he has something to exploit or a definite policy to put forward, and, says the Montrealer, "the methods that gained him such prominence in the West are again making him a conspicuous figure in the East.

• • • • • •

Sometimes we are inclined to "blow" about the big salmon we catch on our Coast, but back in ALBERTA apparently they get monster trout as big as our monster salmon.

• • • • • •

The Summer's biggest salmon trout, we read, was caught in Cold Lake, Northern Alberta, by a party of Calgary bankers. It weighed fifty-two and one-half pounds, and was brought to Edmonton to be officially weighed and inspected.

• • • • • •

By the way, just what is a salmon trout?

• • • • • •

BABE RUTH (the Hobbs of baseball?) is having a wonderfully good season in his special role of home run hitter. His slugging this season is every bit as sensational as that of 1921.

• • • • • •

When Ruth set his record in 1921 the Yankees were playing in the Polo Grounds, and this season have been playing in Bronx Stadium, where the bleachers are a longer distance from the home plate

• • • • • •

Horseracing does not seem to decay very much in the Old Country. Early this month a new track was opened at CHEPSTOW by the PRINCE OF WALES, which cost about £3,000,000.

• • • • • •

The course is elliptical and two and a quarter miles in circumference.

Y.M.C.A. SOFT BALL NINE ARE WINNERS

Defeat Hillcrests Five-Four to Win Second Half of "A" Section—Will Play Esquimalt

Playing alrtight ball behind the pitching of Stan Moore, the Y.M.C.A. defeated the Hillcrests' soft ball team by a 5-4 score last night at the Canteen Grounds before one of the largest crowds of the season. This gives the Y.M.C.A. the championship of the second half of the "A" section of the schedule and the right to meet Esquimalt in the finals for the Clearblue Cup.

For the first two innings the teams retired with no score. In the first of the third the Y.M.C.A. sneaked two runs across the home plate when Moore and Cuppage scored. The Hillmen started their scoring in the last of the fifth when they scored three runs to take a one-run lead. The first of the sixth netted the Y.M.C.A. a pair and returned them in the lead by a single run. In the seventh each team crossed the home plate for the last scores of the game, making the final score 5-4 in favor of the Y.M.C.A. Steve Redgrave and Jimmie Moore umpired the game. The score by innings was as follows:

Y.M.C.A.	0 0 2 0 0 2 1 0 0—5
Hillcrests	0 0 0 0 3 0 1 0 0—4

Game Postponed

The game which was to be played at Central Park tonight between the Unwegas and the Andreans to settle the winners of the second half of the "B" section has been postponed until Friday at 6 p.m. The winners of this game will meet Bryant's Bluebirds for the championship of the "B" section.

WEDNESDAY CRICKET

Today's cricket fixture will bring together the Tillicums and the Five C's at Beacon Hill, commencing at 2:30 p.m. The Tillicums' line-up is announced as follows: McIlmoyl, Lee Booth, Johnston, Wilkinson, Barber Heineky, Broadhurst, Baker, Fletcher and A. N. Other.

The Five C's team will be P. C. Payne, E. Quainton, E. Butterworth, W. H. Muncy, H. S. Hurn, C. M. Gall, F. E. Wilkinson, E. Cox, G. Geddes, H. R. Uridge, L. Vaughan.

Women's Western Golf

CHICAGO, Aug. 24.—Miss Naomi Hull, an eighteen-year-old Kendallville, Ind., girl, with a charmed putter, won a place among the first rank women golfers of the Middle West today by eliminating Mrs. Lee Mida, holder of eleven course records in the Chicago district, in the first round of the women's Western champion tournament at Olympia fields, two up and one to play.

Crusader Wins

SARATOGA SPRINGS, N.Y., Aug. 24.—Crusader, an 11-20 favorite, with Jockey Earl Sands up, won the twenty-fourth running of the $5,000 Huron Handicap for three-year-olds, the banner attraction at The Spa track today. Close on the heels of the Glen Riddle Farm entry was Espino, owned by W. Zegler, jr., with W. R. Coea' Black Maria third.

The time for the mile and three-sixteenths was 1:59 3-5.

Test Match "Gates" Brought Useful Sum

LONDON, Aug. 24.—It is estimated that the receipts at the five cricket test matches between Australia and England reached a net total of £30,000 ($145,500), half of which goes to the Antipodeans, while $4,000 is taken by the Government as entertainment tax. Three of the test matches were drawn, one was abandoned, and the final was won by England.

Racing Daredevils Will Appear at Willows Today

Twenty of the Leading Dirt Track Experts From the Pacific Northwest Will Perform in Monster Auto Meet

Interest in the automobile races to be held at the Willows track today is at fever heat, and with twenty of the leading dirt track experts of the Pacific Northwest already here awaiting the starter's flag, today's meet promises to give the spectators greater thrills than they have ever been offered at any event of this kind staged in this city.

Every driver is an expert in the dust-raising game, and will be out today to try and lower previous speed records. Perhaps the most thrilling event will be the three-mile match race with two British Columbia cars against two cars from the United States. Guy Durey, of Vancouver, and Jack Smith, of Victoria, will defend British Columbia against two of the fastest cars of the United States.

Motorcycle races will complete one of the best racing programmes of its kind ever put on at the Willows track. A special rate will prevail for all members of His Majesty's forces in uniform.

Officials

Dr. J. F. Grant and Wm. Munsie will act as judges; Charles Minor and A. H. Taylor will have charge of the timing, and Messrs. MacCormack, Speck, Pilmley, Carter, Eve and Wills will do the lap scoring.

C. E. (Curley) Coleman will be the starter. He lives in Seattle, but his hobby is automobile racing, and he is always to be found handling the flags at the speed events.

The official A.A.A. contest board has a standardized system of flag signals, which are used in race direction. The white flag is dropped to start the racers, and a red flag for the driver to proceed cautiously until he gets the all-clear white flag or the yellow flag, which means stop instantly.

The starter on the second to the last lap signals the drivers with a green flag that they are entering their last lap, and a black and white checkered flag means the finish of the whirl.

The speedway has been worked over, and will be very fast, and the management confidently expects that the Canadian record of 1:02 3-5 will be lowered. This time was set by Sig Hanglake at Toronto some years ago, and equalled by Jack Ross at Vancouver last year.

League Baseball

Coast

SAN FRANCISCO, Aug. 24.—Elmer Jacobs made the Seals look bad here today and Los Angeles won the opening game of the series, 10 to 0. The Seals managed to get nine hits off Jacobs but never at a time when they had any men on the bases. Mails was hit freely right from the start. He was relieved by Griffin, who was supplanted by Hansen after he had been pounded for five hits in a little more than one inning.

SEATTLE, Aug. 24.—A triple play stopped a bombardment of hits by Sacramento in a baseball game here today between Seattle and the Solons, which the Indians lost, 2-5. After Cunningham, Hoffman and Keating had counted for successive singles in the second inning, filling the bases, French filed to Hufft, who threw to first, doubling Keating. Schwab, who took the throw, relayed the ball to third, where Heffman was caught going from second. Cunningham, however, scored in the meantime.

LOS ANGELES, Aug. 24.—Hollywood scored five runs in the ninth inning to nose out the Missions, 10 to 9, in the series opener here today. The Missions ran up an eight-run lead in the first four innings and apparently had the game cinched, but the Stars got to Pillette for five runs in the seventh and eighth and pounded Bryan and Ludolph for six hits and five runs in the ninth to win the game. There was but one out when the winning run was scored.

PORTLAND, Aug. 24.—Oakland mixed five hits with two Portland errors in a sixth inning rally today for four runs, which was just enough to beat the Beavers, although the Oaks later scored three more for a 7-3 score. The Beavers scored their three runs in their half of the same inning.

At Seattle—	R.	H.	E.
Sacramento	5	11	1
Seattle	2	8	1

Batteries: Keating and Koehler; Miljus, Peters and E. Baldwin, Jenkins.

At Portland—	R.	H.	E.
Oakland	7	4	0
Portland	3	7	3

Battries: Dickerman, Gould and Baker; Baumgartner and Tobin, Wendell.

At Los Angeles—	R.	H.	E.
Missions	9	10	3
Hollywood	10	13	0

Battries: Pillette, Bryan, Ludolph and Murphy; Fulleton, W. Murphy, Phillips.

At San Francisco—	R.	H.	E.
Los Angeles	10	17	0
San Francisco	0	9	2

Batteries: Jacobs and Sandberg; Mails and Yelle.

American

WASHINGTON, Aug. 24.—The Senators piled up an early lead today to defeat St. Louis, 9-6. The Browns scored all of their runs in the last three innings, Crowder having held them to three hits until the seventh. All the Washington runs were scored in the sixth, pitched by Nevers, Brown recruit. All other games were postponed on account of rain.

	R.	H.	E.
St. Louis	6	11	1
Washington	9	12	2

Batteries: Nevers, Ballou and Schang; Crowder and Tate.

International

Jersey City, 2-0; Toronto, 4-3.
Newark, 8-10; Buffalo, 4-2.
Baltimore, 6-0; Rochester, 3-3.
Reading, 2; Syracuse, 5.

National

NEW YORK, Aug. 24.—Pittsburgh returned to the top of the National League today by subduing Brooklyn, 10 to 1, while St. Louis was splitting a doubleheader with Boston, 1 to 2 and 6 to 5. The Cardinals are now tied for second place with the Cincinnati Reds.

Cincinnati beat the New York Giants, 4-3, principally through timely hitting. Luque allowed nine hits while Scott gave only six.

Heavy hitting by the Cubs enabled them to take Philadelphia into camp twice by the scores of 9 to 4 and 9 to 0. The Cub pitchers were in fine form. Hack Wilson bagged his nineteenth homer of the season in the second game. Hartnett knocked the ball over the wall twice in the last game.

At Pittsburgh—	R.	H.	E.
Brooklyn	1	5	2
Pittsburgh	10	13	1

Batteries: Grimes, Ehrhardt, Williams, Boehler and Hargraves; Kremer and Smith.

At Chicago— First game—	R.	H.	E.
Philadelphia	4	6	2
Chicago	9	16	2

Batteries: Pierce and Wilson; Root and Gonzales.

Second game—	R.	H.	E.
Philadelphia	0	7	2
Chicago	9	15	1

Batteries: Ulrich, Knight and Jonnard; Blake and Hartnett.

At Cincinnati—	R.	H.	E.
New York	3	9	2
Cincinnati	4	6	1

Batteries: Scott and Snyder; Luque and Hargrave.

At St. Louis—	R.	H.	E.
Boston	2	8	0
St. Louis	1	4	1

Batteries: Benton and Taylor; Sherdel, Alexander and O'Farrell.

CLUB STANDINGS

Coast	W.	L.	Pct.
Los Angeles	87	54	.617
Oakland	76	62	.551
Sacramento	74	68	.521
Missions	68	71	.489
Hollywood	68	77	.469
Seattle	67	77	.465
Portland	65	78	.455
San Francisco	63	82	.435

National	W.	L.	Pct.
Pittsburgh	67	48	.583
Cincinnati	70	51	.578
St. Louis	69	51	.575
Chicago	63	57	.525
New York	58	60	.492
Brooklyn	58	66	.468
Boston	48	70	.407
Philadelphia	43	73	.371

American	W.	L.	Pct
New York	77	45	.621
Cleveland	67	55	.549
Philadelphia	67	56	.545
Detroit	63	57	.525
Washington	60	59	.504
Chicago	60	61	.496
St. Louis	51	72	.415
Boston	42	82	.339

International	W.	L.	Pct.
Toronto	83	48	.634
Newark	80	52	.606
Baltimore	78	51	.605
Buffalo	72	59	.550
Rochester	65	67	.492
Jersey City	59	67	.468
Syracuse	52	79	.397
Reading	30	96	.238

Britannias Won't Play

VANCOUVER, Aug. 24.—Refused permission to play Tolmie, who, according to official reports, has played with another team all season, Britannia Beach baseball team has declined to take any part in the Provincial play-offs and the governing body announces there will be no game between the Beach and Young Liberals at Athletic Park on Wednesday night.

RIDERS RETURN FROM VALLEY OF COLUMBIA

Return to Lake Louise After Month's Trip—Party Organized by Marquis del Abiezi

LAKE LOUISE, Alta., Aug. 24.—The first party of riders through the Canadian Rockies, organized by the Marquis Del Albiezi, formerly captain in the Italian army and holder of thirteen medals for gallantry in action, returned from a month's trip down the Columbia Valley, to Chateau Lake Louise this afternoon. In the group are thirteen young women from American universities, on their first visit to the Canadian Rockies. It is over and all are enthusiastic to return next year and travel north on horseback. They have made over 250 miles in the course of the month, have slept in the open, forded mountain torrents on horseback and climbed mountains and glaciers.

On his return to Chateau Lake Louise the Marquis found awaiting him a medal given by the Italian Government as a souvenir of the entry into Trento, in the Austrian Tyrol, of the shock troops of the Italian army, in which he was a captain. The medal was only recently struck and distributed. With the party is the Duke of Leuchtenburg, a cousin of the Marquis and the son of a cousin of the late Czar. The Duke served with the White army in Russia after the revolution, in which his family lost all their possessions, with the exception of a small estate in Bavaria. His Grace came to Canada early in June to look into conditions in the West, and will return to Europe in October, coming out again next year with the intention of remaining.

Is Fast Outfielder and Good Bat Wielder

IT took Heathcote, outfielder for the Chicago Cubs, six or seven seasons to solve the National League pitching mystery, a weakness of so many fast and clever college men, but he is performing well with the bat this year.

BRILLIANCE OF B.C. FLORA SURPRISES

Mr. A. F. Sutton, Member of Famous Seed Firm, Gives Some Impressions of Business

The most outstanding feature about the flowers of British Columbia is their extreme brilliance of color, as compared with the Old Country flowers. This is the view of Mr. A. F. Sutton, shortly to become a partner in the historical seed firm of Sutton & Sons, Reading, who is visiting this city.

Mr. Sutton, who has been touring extensively in the United States and Canada, is in the fifth generation of a firm which established, generations ago, the principle of pure seed for horticulturists, and whose researches have given to the world some of the most beautiful developments of flora of mountain and plain, jungle and scrub, which are known. The fascination which attends their wrestling with nature, in developing varieties, in fixing types, and in adding to the myriad ways in which nature manifests herself, has built up a tradition around this English firm in every country.

Mr. Sutton attributes the brilliance of the flora of this Province to the clear atmosphere and pure air. The beauty of the local dahlias has particularly appealed to the visitor.

To him, however, the study of flowers is a secondary matter to that of grasses and clovers, in which his specialty lies. The growth of tennis and golf has created a phenomenal demand for plants which can properly form the turf of the great links and courts and cricket fields not only of the Old Country, but of France and beyond the seas. His firm has experts traveling here and there, advising, correcting and planting.

Born in the year 1806, the Sutton business grows and expands and, like another business in the same centre, has carried the fame of Reading all over the civilized world.

Sylvia: "Why didn't Jack elope with Miss Wren yesterday."

Sybil: "Her father had a cold and couldn't drive them to the station."

First Shots Fired in the Professional Hockey War

Montreal Gazette Sums Up Recent Developments as Indicating That Agreement Between East and West Has Been Thrown Into Discard

MONTREAL, Aug. 24.—The Montreal Gazette will carry the following in its sporting columns tomorrow morning: "First shots have been fired in a professional hockey war between the East and West. Just what proportions the conflict is liable to assume cannot be gauged as yet, though there are prospects of a bitter struggle between Frank Patrick, Western professional hockey magnate, and several of the clubs in the National Hockey League.

"Yesterday, Hainsworth, goalkeeper of the Saskatoon team of the Western League, announced in Kitchener that he had signed a contract to guard the nets for the Canadiens in the National Hockey League this season. Leo Dandurand returned from Buffalo Tuesday morning but would not discuss the Hainsworth case. If Canadiens have signed Hainsworth, after the goalie's own announcement that he had accepted terms, and after he had affixed his signature to a contract, and there seems little doubt that they have—then the war is on, and it is likely that other clubs in the National Hockey League will go ahead and sign other former Western League players whom they desire to bolster their playing strength.

"In other words, the working agreement between the East and West, reached after the first east-west hockey war when Frank Patrick raided the East in 1913 and carried off many stars to the West, has been thrown into the discard."

Swimming Programme Will Be Full of Interest

Local Ladies Will Have Chance to Show Their Speed in Competition With America's Best—Sailors of Curlew Will Have Special Items

Swimmers of Victoria will be very interested to see just how Audrey Griffin will show up against Ethel McGarry, all-round American lady swimming champion of 1925, when they meet in the Y.M.C.A. gala at the Crystal Garden Pool on Friday evening in a special match race at half a mile.

The local swimmer made her debut here as a long-distance swimmer, and gained fame through winning the "Through Victoria Swim" for a number of years in succession. Indeed so often and so easily did she win this event that it was losing interest for the general public, and Miss Griffin was beginning to pay more attention to the sprints and shorter distances, in which she began to add to her already acquired fame as a long-distance swimmer.

For a long time Audrey Griffin has been the class of the local lady swimmers, and her admirers will be welcoming the opportunity for her to show her wares in competition with such a famous swimmer as Miss McGarry.

Breaststroke swimming is not so fashionable lately as it was in the days when Captain Webb showed the swimmers of all nations the way across the Channel, but it is one of the most graceful styles and prettiest to watch, and as exhibited by Miss Agnes Geraghty, record holder at this style of swimming, is also quite speedy. Miss Geraghty is also of the party coming here on Friday from across the line, as well as Miss Helen Meany, diving champion of the United States, who must indeed be good if she is any better at the diving game than some of the members of our local clubs.

Not the least interesting feature of the programme from a local point of view will be the fact that it will contain items specially arranged for members of the ship's company of H.M.S. Curlew. Special events for men, ladies, juniors and interclub events included in the programme as published in yesterday's Colonist, should round out a very interesting aquatic evening.

SURPLUS OF LABOR IN CITY DECLINES

Annual Trek of Harvesters to Prairies Well Under Way—Wheatfield Farmers Need More Help

British Columbia's labor surplus has been practically exhausted through the trek of harvesters to the Prairies this year. Particularly is that the case in Victoria, from which 277 men and forty-seven women have gone to the Prairie Provinces to work in the harvest, just over fifty per cent of the number supplied by the city in 1925.

Conditions on Vancouver Island, together with the rest of British Columbia, reveal such an improvement over last year that there is now no substantial surplus of labor to put into the Prairies today. This improvement had effected practically all lines of business, and is not confined to any one industry, officials of the Employment Service state.

This Province will not be able to send more than 6,500 men to the harvest this year, it is understood. This figure is a large decline from last year's labor contribution of over 10,000. So far about 5,000 have departed for the Prairies.

Struggling to harvest a bumper grain crop with a labor shortage of something like 25,000 men, the farmers of the Prairies are in grave need of helpers now. About 50,000 men are required from outside points to get the grain into elevators, and of this number only 25,000 had been obtained up to the beginning of this week. Eastern Canada, like British Columbia, is experiencing such improved conditions that it cannot supply the large numbers of men as it could send to the Prairies last year when business was slacker.

Steam Engineers Hold Picnic at Goldstream Flats

The local branch of the Canadian Society of Certified Steam Engineers, Sawyers, Filers and Mill Mechanics held its second annual picnic to Goldstream Flats. Over 200 were present, and a most enjoyable day was spent. Mr. H. Esworthy represented the Vancouver branch in the unavoidable absence of Mr. H. Islewood. Alderman E. S. Woodward and Mr. Kissenger acted as judges in the sports, and Mr. H. Esworthy acted as starter.

The following were the winners of prizes:

Girls' race, 5-7 years—1, Mary Prydatock; 2, T. Kissenger.

Girls' race, 8-10 years—1, M. Bienkinsopp; 2, Iona Bond.

Girls' race, 11-14 years—1, May Lumley; 2, Doris Townsend.

Boys' race, 5-7 years—1, Jack Williams; 2, John Lumley.

Boys' race, 8-10 years—1, G. Townsend; 2, R. Blanco.

Boys' race, 11-14 years—1, Jack Holyoak; 2, R. MacVie.

Married ladies race—1, Mrs. Pollack; 2, Mrs. L. Sutton.

Boot and shoe race—1, Doris Townsend; 2, M. Bienkinsopp.

Three-legged race—1, Jack Holyoak and D. Harrison; 2, D. Millard and W. Hook.

Wheelbarrow race—1, D. Hughes and Art Holt; 2, Jack Holyoak and J. Lumley.

Sack race—1, Jack Holyoak; 2, K. Prydatock.

Single ladies' race—1, Miss A. Borrowman; 2, Miss M. Holyoak.

Ladies race, 35 years and over—1, Mrs. Williams; 2, Mrs. Pollack.

Men's race, 35 years and over—1, A. Lumley; 2, G. Christie.

Largest family on field—Mrs. MacHaig.

SEAMAN'S MISSION CHAPLAIN DISMISSED

Rev. Mr. Hooper Announces That He Has Received Letter to That Effect From Headquarters

VANCOUVER, Aug. 24.—"On July 12 I received a letter from the secretary of the English Society of Missions to Seamen, from its headquarters in London, Eng., stating that Archbishop de Pencier had demanded my dismissal because I could not get on with the committee," was the statement made by Rev. H. C. Lewis Hooper, superintendent and chaplain to the Seamen's Institute in Vancouver for the past nine years, in reference to a current rumor of his dismissal.

"The Archbishop feels, therefore, that in the interests of the Missions to Seamen work in the port and diocese, a change of chaplain is essential, and the committee feel bound to agree with him—and they have, therefore, directed me to give you notice to terminate your engagement as chaplain on December 31 next,' the letter continued."

In a further interview, Rev. Mr. Hooper goes on to make statements which doubtless will be the subject of investigation.

Rev. Mr. Hooper, who has been connected with the Anglican ministry for twenty-one years, nineteen of which he has served in British Columbia is well known to seamen who visit Vancouver. Prior to entering the ministry he served for twenty-two years with the Royal Canadian Mounted Police, and is a veteran of two campaigns, the Northwest Rebellion and the South African War. He is the editor of "Scarlet and Gold."

Fewer Harvesters Go To Prairies From East

OTTAWA, Aug. 24.—Fewer Easterners are going to the Prairie harvest fields this year. From present indications the contingent of harvest hands from east of the Great Lakes will be much smaller. Reports to the Labor Department show that there will be a shortage of harvest help this year, especially in Saskatchewan and Alberta, unless there is a great influx from the East.

The conductor whose car had been on fire wanted to report that the fire was put out by the fire department before any damage was done.

But he wrote "The fire was put out before any damage could be done by the fire department."

MAYNARD & SONS
AUCTIONEERS
Sales Every Wednesday and Friday
Instructed, we will sell at our Salesroom, 727-733 Pandora Avenue,
TODAY AT 1:30 P.M.
Very Select
Furniture and Furnishings
Almost New Piano (by Heintzman & Co.), Cabinet Gramophone, 1925 Durant Sport Model Sedan, Electric Washing Machine
Very good Upright Piano by Heintzman & Co., Piano Bench, Paths Cabinet Gramophone and Records, two Three-Tube Radios with Batteries, Magnanox Loud Speaker, Edison Amberola and Records, Player-Piano and Music, Upholstered Arm Chairs, Reed Arm Chairs, Mission Oak and Walnut Hall Stands, Mission Oak Secretaire, Mission Oak Arm Chair, Drop-leaf Table, Jardinieres, Plants and Stands, Centre Table, Oak Dining Table with set of six Dining Chairs to match, Oak Buffet, Carpets, Congoleum and Linoleum Art Squares, Portable Gramophone and Records, Music Box, Mandolin, Records, Books, Hall Carpet, Gent's English Bicycle like new, Johnson Motor Wheel in good order, Sewing Machine, extra good Linoleum, very good All-Brass and Enamel Beds, Springs and Mattresses, Dressers and Stands, Chest of Drawers, Camp Cots, almost new English Baby Buggy, Pictures, Toiletware, Bedroom Tables, Chairs and Rockers, almost new Steel Ranges, Gas Range, Heaters, Kitchen Tables, Kitchen Chairs, large assortment of Cooking Utensils, Jam Jars, Crockery and Glassware, Wash Tubs, Boilers, Cross-cut Saws, Baker's Work Bench, Oil Stoves and Oven, good Trunks, Step-ladder, Meat Safe, Garden Tools, Hose, White Enamel Sink, almost new White Cap Electric Washing Machine and Wringer in good order, etc.
Also at 11 o'Clock in Our Stockyard
Large assortment of Pullets, Hens, Cockerels, Rabbits, Apples, Pears, Plums, Tomatoes, Flat-Bottom Rowboat, etc.; also 1925 Sport Model Durant Sedan in first-class order, etc.
MAYNARD & SONS
Auctioneers Phone 837

V. 2657.
Auction Thursday
At 1:30 P.M.
In McCloy's Auction Halls
Corner Pandora and Blanshard Streets
High-Class Furniture
And Miscellaneous Effects
Removed from Oak Bay and Fairfield for convenience of sale, and including first-class heavy Oak Dining-Room Furniture and almost new Mahogany China Cabinet and Three-Piece Parlor Set in Silk Tapestry, Twin Brass Beds with good Mattresses, Collard & Collard Cottage Piano in Rosewood, etc.
(Full Particulars Later)
McCloy & Co.
Auctioneers Phone 1431

New Furniture
HOME FURNITURE COMPANY
F. W. BARTHOLOMEW
825 Fort Street Phone 8119

BARTHOLOMEW'S
Importers of
Antiques and Works of Art
1118-17-19 Fort St. and 913 Douglas St.
Phones 1811 and 824

BASEBALL
(B.C. Championship)
Fraser Mills
(New Westminster)
Vs.
Victoria
(U.C.T.)
ROYAL ATHLETIC PARK
THURSDAY, 5:30
General Admission, 35c

FREE!
Swimming Instruction
"Y" Curtis Point Swimming Club
Monday, Wednesday and Saturday
2 o'Clock to 5
PHONE 5275

Everywhere!
BRIER
The Tobacco with a heart

AWNINGS
DURABLE TENTS

FABRICS
WE make tents that will stand up under the most rugged programme of outdoor life. We use the very best fabrics at all times.
Kamp Kook Stoves—Ideal for the Camper
F. Jeune & Bro. Ltd.
570 Johnson Street Phone 794
TENTS

VICTORIA'S HARDWARE CENTRE
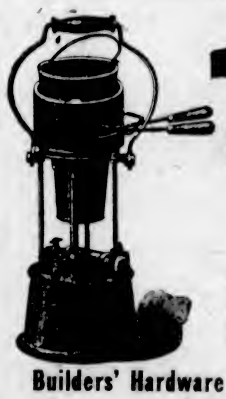

Are You Building a Town Home or a Country Home, a Barn, a Garage, or a Business Block?
If you are building either the above or not going to build until later on we would like to have the opportunity of quoting you and contractors on hardware and allied products.
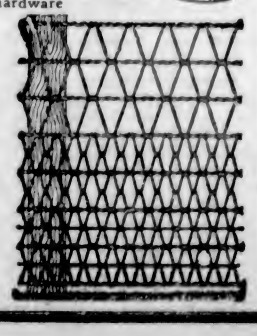
Builders' Hardware of Every Description
Ornamental Wire Fencing, Door Checks, Paints, Brushes, Veneer Paneling, Saws, Wheelbarrows, Spades and Shovels, Picks, Complete Water Systems, Building Papers, Roofings, Etc., Etc.
Hickman Tye Hardware Co.
Limited
Store Phone 59 554-556 Yates St. Office Phone 2043

Important Notices, Employment, Business and Professional Directory, Wants, Etc.

The Daily Colonist

RATES FOR CLASSIFIED OR WANT ADVERTISEMENTS

One and one-half cents a word each insertion, nine cents a word a week, with a minimum of twelve words; cash with order. No advertisement accepted for less than twenty-five cents.

Death and Funeral Notices, $1.50 first insertion; $1.00 for each additional insertion. Marriages, Cards of Thanks and In Memoriam Notices, $1.50 per insertion.

Birth Notices, $1.00 per insertion.

Business or Professional Cards of two lines or under, $2.50 per month. Additional space at $1.25 per line per month.

Advertisers who desire may have replies addressed to a box at The Colonist and forwarded to their private address. A charge of 10 cents is made for mailing replies. In this case add three words (Box ..., Colonist") to the count for the number of words.

Out-of-town readers of our advertisements ask advertisers to give address as well as phone numbers, as it is not always possible to communicate through the phone.

The Colonist service is available every day from 8 a.m. to 10 p.m., excepting Sundays. Just call 11.

CLASSIFICATIONS

Acreage for Rent	83
Acreage for Sale	82
Acreage Wanted	84
Agencies Wanted	36
Agents Wanted	16
Autos for Hire	66
Automobiles	65
Births	1
Boats and Launches	70
Business Directory	71
Business Opportunities	69
Cards of Thanks	4
Church Notices	9
Coming Events	10
Dancing	25
Deaths	2
Dressmaking	28
Educational	23
Farms for Rent	86
Farms for Sale	85
Farm Produce	41
Farms Wanted	87
Flats and Apartments to Rent	53
Flats and Apartments Wanted	54
Flowers	7
For Sale—Miscellaneous	40
Funeral Directors	6
Furnished Houses to Rent	55
Furnished Rooms to Rent	49
Furnished Rooms Wanted	50
Housekeeping Rooms to Rent	51
Housekeeping Rooms Wanted	52
Houses for Sale	78
In Memoriam	5
Listings Cancelled	77
Lost and Found	29
Lodges and Societies	33
Machinery	64
Marriages	3
Maternity and Convalescent Homes	62
Miscellaneous	37
Money to Loan	31
Monumental Works	8
Music	24
Personal	21
Professional Directory	72
Property for Sale	80
Property Wanted	81
Poultry and Livestock	63
Room and Board	47
Room and Board Wanted	48
Situations Wanted—Female	18
Situations Wanted—Male	17
Summer Resorts	61
Teachers Wanted	15
Timber	30
To Exchange	22
To Rent—Miscellaneous	38
Unfurnished Houses to Rent	56
Wanted—Female Help	14
Wanted—Male Help	13
Wanted—Miscellaneous	46
Wanted to Borrow	32
Wanted to Buy—Houses	79
Wanted to Rent—Furnished Houses	57
Wanted to Rent—Miscellaneous	39
Wanted to Rent—Unfurnished Houses	58

1 BIRTHS

LEWIS—At the Royal Jubilee Hospital, to Mr. and Mrs. W. Lewis, a son, on August 31.

CARLOW—At the Royal Jubilee Hospital, to Mr. and Mrs. W. A. Carlow, Jr., on August 24, a son.

5 IN MEMORIAM

In loving memory of William Henry Smith, beloved husband of Annie Smith. Ever remembered by his wife and family, also his dear mother in England.

6 FUNERAL DIRECTORS

SANDS FUNERAL CO.
Office and Chapel: 1612 Quadra Street
Phones 3306 and 6035

THOMSON'S FUNERAL HOME
1625 Quadra Street
Phone 498 Night and Day

S. J. CURRY & SON
Funeral Directors. Licensed Embalmers
980 Quadra Street Phone 940

7 FLOWERS

7A FUNERAL DESIGNS

SAVORY'S, LIMITED
The PREMIER FLORISTS
Established 1865
Floral Creations of All Descriptions
Our Specialty
Phone 1954 1411 Douglas Street

BALLANTYNE BROS., 638 Fort Street. Phone 204 or Greenhouses, Quadra, 5841X5.

CORNER FLOWER SHOP. Phone 1250. View and Broad. Funeral designs to your order. We grow our own flowers.

8 MONUMENTAL WORKS

J. MORTIMER & SON—Stone and Monumental work. 760 Courtney Street. Phone 3602.

STEWART'S MONUMENTAL WORKS, LIMITED. Office and yard, corner May and Eberts Street, near Cemetery. Phone 4517.

10 COMING EVENTS

AFTERNOON Court whist, 1230 Government Street today (Wednesday), 2:45. Good prizes.

BRING a good appetite to the Country Fair, Oak Bay United Church, Thursday, 7:30 p.m. Corn on the cob.

FOR Real Enjoyment for the Family—Take a car and drive yourself into the country. You will be surprised to find out at what little cost it can be done. B.C. MOTOR EXCHANGE, Ltd., 1052 Fort St.

HAMSTERLEY Lakeside Serenaders will play each Wednesday, Thursday, Friday and Saturday, 9 p.m., at Hamsterley Lakeside.

WHIST drive, Orange Hall, tonight, good prizes. Admission 25c.

13 WANTED—MALE HELP

MACHINES designed, drawings and tracings. Tuition given, engineers coached. Phone Noel W. Barker, 3273L.

HIT THE BULL'S-EYE OF MORE MONEY
THE Automobile Business, with its 20 million cars, offers you marvelous opportunities. Get into the big money class. Learn a trade now. We can teach you. Auto, Electrical, Batteries and Ignition, Vulcanizing, Marine, Stationary and Tractor Engineering.
INTERNATIONAL ENGINEERING SCHOOLS
910 View St., Victoria, B.C. Phone 7855

13A SALESMEN AND AGENTS

MAKE MONEY AT HOME—You can earn $1 to $5 an hour in your spare time writing showcards. No canvassing or soliciting; we instruct you and supply you with work. Write today. The Menhenitt Company, Limited, 34 Dominion Bldg., Toronto.

14 WANTED—FEMALE HELP

B.C. SCHOOL of Hairdressing—Now enrolling students for Fall class, commencing September 7. Phone 3500, 256 Sayward Bldg., Victoria.

HOUSE PARLORMAID; references required. Mrs. Peters, 425 Peter Street, Esquimalt. Phone 2110.

LADY demonstrators wanted everywhere; make large incomes. Betty B. Hat, ten styles in one, no competition. Write Box 5821, Colonist.

14 WANTED—FEMALE HELP (Continued)

MIDDLE-AGED or young woman as mothers' help. 2464 Windsor Road.

SHAMPOOING, marcelling and curling. Mrs. Winifred Holland, 513 Fort Street. Phone 1828.

SHAMPOOING, marcelling, paper curling, curling, haircutting, manicuring, at reduced prices. Phone 5586. B.C. School of Hairdressing, second floor, Sayward Bldg.

SPECIAL Training is being given at the Sprott-Shaw Business Institute for the Provincial Civil Service (Stenographers) Examination. Telephone 28 for particulars.

STENOGRAPHERS—Provincial examination, coaching for. New Era School, Hibben-Bone Building.

WANTED—For girls' private school, mistress for science and mathematics. Reply Box 6646, Colonist.

WANTED—Young girl for light housework, mornings. Phone 5678L.

WOMAN with some experience of children as cook general in country home; small family. Phone 1411 before 1 p.m.

WANTED—Middle-aged lady to wait on the table and help in a small boarding house in the country. Wages no objection if capable of doing the work. Box 5756, Colonist.

WANTED—General maid, willing to help with children. Mrs. Heechmer, 516 Linden Ave.

5 LADIES only to complete our Fall classes, starting Sept. 1. Terms moderate. Victoria Hairdressing College. Apply 104 Woolworth Bldg., Victoria.

15 TEACHERS WANTED

WANTED—In private school for boys, Junior Master, music, drawing, games. Write age and salary required, Box 5814, Colonist.

16 AGENTS WANTED

PORTRAIT Agents. Write for catalogue. United Art, Ltd., 4, Brunswick, Toronto.

$5—SELL household necessities, greatest imaginable demand, have business of your own, make five dollars up daily; capital or experience unnecessary. Domestic Product Distributors, Brantford, Ont.

17 SITUATION WANTED—MALE

AN experienced clerk wishes to secure work of any kind. Reply Box 6857, Colonist.

BOY, fourteen, position and go school; handy at odd jobs and in kitchen. Box 5886, Colonist.

EXPERIENCED Chinese cook, either family or boarding-house. 572 Island Road.

MAN of integrity and tact, successful organiser, executive ability, sound business experience, excellent correspondent. Postoffice Box 1511, Victoria.

MARRIED couple (no encumbrances) want free rent in exchange for caretaking service, private home. Box 6816, Colonist.

SHINGLING, roof work, painting, kalsomining, estimates free. Odd jobs. Phone 680, Laycock.

WANTED—Job as watchman, janitor, or anything, by middle-aged man, good references. Phone 6226X.

YOUNG man wants to work for plumber; any wages will do. Box 5806, Colonist.

17A PAINTERS AND DECORATORS

HOUSES painted, inside or out, on instalment plan. No interest. Phone 3066R.

PAINTING, Kalsomining, etc., wall paper cleaned, roofs painted. A. Swift. Phone 7756R1.

17C CARPENTERS

CARPENTER, work of any description done by responsible man. 855X after 5 p.m. C. McMillan, Scott Street.

IF you want a carpenter, phone Secretary of local union, 517.

WANTED—All kinds of carpentry work, garages, roofs repaired, work guaranteed. Phone 7258L1.

18 SITUATIONS WANTED—FEMALE

A RELIABLE woman desires position as housekeeper or care semi-invalid. Box 6634, Colonist.

AN English girl wants employment; experienced children's nurse, also confectionery store. Phone 4161R.

ENGLISH lady will look after old lady or gentleman, or keep house for elderly couple. Phone 8084R, before Thursday.

GIRL (20), quick, pleasing, would like position in office or store, or as mother's helper in refined home. Box 6820, Colonist.

QUIET girl, thirteen, wants home where she can assist and attend school. Box 6685, Colonist.

WANTED—By widow, middle-aged, with boy of 6, position as housekeeper or companion, capable and reliable. Write to Dr. Hewlett, R.R. 2, Victoria.

YOUNG girl, 18 years, wants housework, sleep out. Phone 2418Y.

21 PERSONAL

CONSULT Madame Nicola, palmist, psychologist, phrenologist. 1757 Oak Bay Avenue. Phone 3574.

DR. HOLDEN has removed his office to Room 106, Union Building.

DEBT Recovery Office, 201 B.C. Permanent Loan Bldg. Special attention paid to accounts of professional men. Phones 4417, 7975L.

FOR Real Enjoyment for the Family—Take a car and drive yourself into the country. You will be surprised to find out at what little cost it can be done. B.C. MOTOR EXCHANGE, Ltd., 1052 Fort St.

IF your watch does not give satisfaction, bring it to the "Watch Bench," Brown Block, Broad St. Mainspring, $1, cleaning $1, work guaranteed. Opp. Spencer's.

J. H. CARVER & SON, Locksmiths, have moved to 736 Fort. Phone 446.

MARSH'S stage for Duncan and way points on Island Highway leaves Dominion Hotel every evening at 6.

RENT free—Lady offers part of home to married couple (no children) for company. 2 rooms, use of pantry and bathroom, 4 miles from city, nice surroundings. References required. Apply Box 6720, Colonist.

SUPERFLUOUS hair removed, new method, effective, harmless. Beauty Salon, Woolworth Bldg.

SAFETY razors resharpened, china repaired. Woods, late Cox, Carver's, 736 Fort Street.

WATCHES, clocks and jewelry cleaned and repaired. Moderate charges. Work guaranteed. Dewar, Room 110, Woolworth Bldg. Phone 3282.

22 TO EXCHANGE

EXCHANGE, 60 acres, Cobble Hill, value $3,000, for home, vicinity of Victoria. Box 6259, Colonist.

IF you have property you want to exchange, see Charles F. Eagles, 511 Sayward Block.

$2100—NICE 5-roomed bungalow with 3-piece bathroom, front hall and fireplace. Full basement, cement foundation, chicken house. Low Tax. Owner would consider car up to $500, cash $400, balance on mortgage at 6%. F. F. Biggs, 206 Pemberton Bldg.

23 EDUCATIONAL

MRS. F. T. C. WICKETT
KINDERGARTEN CLASS
1462 Fort Street Phone 1880

B.C. DRAMATIC School, Victoria and Vancouver, closed for holidays. Reopen September 8. Phone 164 or 4301R.

BEGINNERS' class, starting September in Oak Bay, for children from 3, under fully qualified teacher. Phone 6342X2, or Box 6208, Colonist.

SPROTT-SHAW (Victoria) BUSINESS INSTITUTE
Affiliated With the
Business Educators' Association of Canada
COURSES: Commercial, Secretarial, Stenography, Preparatory and Radiotelegraphy. Classes now in session. Write for Prospectus.
JAS. H. BEATTY
Managing Director

EXPERT coaching for supplemental exams, mathematics and physics only, for college and High School pupils. Phone 1168R.

MALVERN House School. Preparatory school for boys, also girls' school in connection. Board-residence. For prospectus apply Headmaster, 1024 Richmond Avenue. Phone 2031.

23 EDUCATIONAL (Continued)

NEW Era Business School, Hibben-Bone Building; rapid, record results.

PRIVATE tuition, Latin, French, English, Spanish, Greek, University and High Schools suppe., English, Public Schools entrance. Percy Fletcher, M.A., Cambridge, 524 Simcoe St. 1887Y.

RHODES School Memorial Hall prepares girls for first and second year High School examinations. Classes particularly adapted to girls who need special help, individual attention given. All pupils successful in public exams for past three years. Mrs. Mackenzie and Miss Littler, 1030 Richardson Street. Phone 4099L.

SPECIAL COACHING for Matriculation and High School Supplementals. Classes now forming. ROCKLANDS ACADEMY. Tel. 664.

SELKIRK SCHOOL—Day and boarding school for boys. For prospectus apply to P. H. Hughes, Mus. Bac., A.C.P., 641 Selkirk Avenue.

ST. AGATHA'S Junior School for Boys and girls. Autumn term begins September 1. Telephone 6260Y6. 5711 Saanich Road.

SHORTHAND SCHOOL, 1011 Government Street. Business subjects; thorough tuition. E. A. MacMillan, principal. Phone 374.

"SUNSHINE LODGE" College for young citizens, for up-to-date and progressive education. Based on the ideal of a well-managed home, with co-education and character training for the foundation. Course includes kindergarten to preparation for entrance. Limited boarding accommodation for both boys and girls. Daily transportation by arrangement. Prospectus on request. R. E. Hallwright, 916 Tolmie Ave., Victoria.

SEFTON College, Victoria (St. Charles Street and Rockland Avenue)—Boarding and Day School for Girls. Kindergarten to Matriculation. Apply Headmistress, Miss E. F. Roberts, L.L.A.

VICTORIA SCHOOL OF EXPRESSION.
Mrs. Wilfrid Ord
1712 Fairfield Road. Phone 4515Y

24 MUSIC

AT Columbia School of Music, course in vocal (Italian method), piano, violin, theory, harmony. Pupils recital every month. 1106 Broad Street, opp. Spencers. Phone 7378.

BANJO, MANDOLIN, GUITAR, and all stringed instruments taught by W. G. Plowright, 1114 Broad Street. Phone 4553. Res. phone 1111Y1. Hours 1 to 9 p.m. except Saturdays.

GLADYS SHRAPNEL, violin, piano (Brussels Conservatoire), 4576 Clive Drive, Oak Bay Avenue.

PIANO and organ. Lady, successful Old Country teacher, has vacancy for two or three more pupils. Adult beginners preferred. 60 cents per lesson. Phone 8015 before 10 a.m. or after 6 p.m.

UKULELE, MANDOLIN, ORGAN AND PIANO taught. $5 per month. Box 6755, Colonist.

24A PIANO

ADAM BOYD—Piano, singing, organ. 1505 Yates. $4.50 per month. Res. phone 6637L.

F. T. C. WICKETT, A.R.C.O., L.L.C.M. Piano, singing, preparation for all exams. 1462 Fort St. Phone 1880.

MRS. Legge Willis, piano, elocution, gold medalist; London, England. Phone 5617L.

MRS. E. SEMPLE, teacher of piano. Phone: Res. 2189, studio 2547.

24B VIOLIN

ERNEST SEMPLE, violinist and teacher. Phones: Studio 2647, and Res. 2189.

VIOLIN—H. Hervon Idle, successes (Distinction, 1926) at the R.A.M. examinations. Postoffice Drawer 460, Victoria.

25 DANCING

VICTORIA Studio of Dancing. Stocker Building. Miss Farringdon. Phone 6110, after 2.

28 DRESSMAKING

AN experienced dressmaker, work by the day. Phone 2730L.

DRESSMAKING; thoroughly reliable. Phone 6813L.

DRESSMAKING, coats and suits. Marie Thompson, 5 Linden Apartments. Phone 6450L.

DRESSMAKING, blouses, kimonos and alterations promptly done. Room 13, 707½ Yates Street.

RECENTLY from Paris. Stylish evening dresses and alterations. Phone 6138L.

29 LOST AND FOUND

FOUND—Pocket book with a return transportation certificate and some change. Phone 2733L.

FOUND, several days ago, gold drop earring, containing 2 pearls and a stone. Owner phone 2068R.

LOST—Tuesday afternoon, dark sable (male) Pomeranian. Phone 5801L. Reward.

LOST—On Monday night a vest pocket looseleaf notebook, with black leather cover. Will finder please return same to the Victoria Book & Stationery Co., Ltd.

LOST—On Sunday morning, pearl crescent brooch, valued as keepsake. Phone 264. Reward.

LOST—Dominion Royal cord tire and rim, between Victoria and William Head. Finder please phone 2087. Reward.

LOST—On the 8th inst., on No. 4 street car, practice chanter. Finder please return to Pipe Major Wallace, 525 Macaulay. Phone 7513L. Reward.

LOST—From Piers Island, Colbourne Passage, on night of 21st August, white dinghy, brown gunwale. Name on stern, "Trixie, R.V.Y.C." Reward for return to Captain Arthur Lane, Cowichan Bay.

LOST—A round enamelled brooch and jewel set in silver, in Oak Bay. Reward. Phone 7522Y1.

LOST—A notebook at Foul Bay, name John Lee on cover. Finder please return it to Sun & Co., cor. Cormorant and Blanshard Street. Reward.

LOST or stolen, Goodyear balloon tire, new, with cover and rim. Phone 2108L2. Reward.

TAKEN on Sunday afternoon, a brown trunk, left by C. & C. near 1. F. Solly's gate, Westholme. Would the men in a Ford car seen removing this trunk leave same with C. & C. to avoid further trouble.

30 TIMBER

CROWN grant and licensed timber for sale. Cruisers' reports and estimates furnished, with topographical maps. Log brokers. Girdwood & Lewis, Ltd., 117-118 Pemberton Bldg.

WE have for sale timber, Crown grant or licence, large or small tracts. Pemberton & Son.

RYAN, McINTOSH, HIBBERSON, BLAIR TIMBER CO., LTD. TIMBER CRUISERS, VALUATORS AND CONSULTING ENGINEERS. Timber for sale in large or small tracts. Crown grant or licence in any part of the Province. 701-706 BELMONT HOUSE, VICTORIA.

31 MONEY TO LOAN

MORTGAGES
Improved Security Required
SWINERTON & MUSGRAVE, LTD.
640 Fort Street

MONEY TO LOAN ON IMPROVED PROPERTY
HEISTERMAN, FORMAN & CO.
606 View Street Phone 55

AGREEMENTS for sale, mortgages, motor liens, etc., bought for cash. Apply A. D. Ford, 207 Pemberton Building. Phone 1606.

ATTRACTIVE terms of repayment. Sums ranging from $250 upwards always available for first mortgage loans on business, home or farm properties. Lowest current rate of interest. Strictly confidential. P. R. Brown & Sons, Ltd., 1115 Broad Street. Phone 1076.

AGREEMENTS for sale and mortgages purchased. Money to loan. Foot & Manzer, Barristers, Bank of Nova Scotia Bldg., Victoria.

32 WANTED TO BORROW

WANTED—MONEY TO LOAN
WE have some first-class applications for mortgages, to yield current rates of interest. This is an excellent opportunity for your surplus money to produce good returns. Heisterman, Forman & Co. Phone 55.

Double Service in Want Ads.

You can telephone your answers as well as your classified advertisements to The Colonist. Readers are often interested in Want Advertisements that do not carry the names or addresses of advertisers, but a Colonist box number. For the accommodation of those readers who find it inconvenient to write an answer, and to serve the advertiser better, we will take replies to Box Numbers over the telephone.

The Colonist Service is available from 8 a.m. to 10 p.m., excepting Sundays. Phone 11.

37 MISCELLANEOUS

ASK for Kershaw's Loganberry Juice; 100% pure. Sold at all stores.

ALL your trash will bring you cash, such as rags, bottles; also tools, stoves, furniture, or anything else. We call anywhere and pay best prices. Phone 6166.

ANYTHING in house repairs. Roofs repaired and tarred. Work guaranteed. Estimates free. Phones 7578, 5248R.

DECORATING, Paperhanging, Tinting. First-class work. Moderate prices. Thomas Allan. Phone 6865R.

FOR Real Enjoyment for the Family—Take a car and drive yourself into the country. You will be surprised to find out at what little cost it can be done. B.C. MOTOR EXCHANGE, Ltd., 1052 Fort St.

PAINTING, paperhanging and kalsomining. F. H. Ross. Phone 4315.

SAWS, all kinds, filed, set, gummed, etc. Phone W. Emery, 4567 Gladstone Ave.

WIRE fencing and general contracting. Jones & Rant, Ltd., 523 Cormorant Street.

SKIN Diseases—No remedy ever compounded so quickly allays fever and irritation of the skin as Dr. Thuna's Balsamia. It is the most penetrating remedy known for eczema, scrofula, erysipelas, bad legs, salt rheum, blotches and all forms of skin eruptions or impurities of the blood. Call or write for information. Dr. Thuna, Herbalist. Head Office, 436 Queen Street W., Toronto. Six stores in Toronto.

38 TO RENT—MISCELLANEOUS

FOR RENT—Premises over C. Burns & Co., Ltd. store, Douglas and Johnson; suitable for association or club. Apply at office.

40 FOR SALE—MISCELLANEOUS

40B CLOTHING, FURS, SHOES, ETC.

FOR Sale—Seal coat, good condition; size 38. Also English tweed coat; size 38. Phone 6828L.

40D FURNITURE

EVERY ITEM A GOOD BUY

Upholstered easy arm chairs	$15
Cabinet gramophones	$75 and $35
Three-piece mahogany parlor suite, in red leather, for	$35
Neat fumed china cabinet	$24
$600 Cabinet table silver	$190
6-Piece mahogany dining suite	$139
6-Piece fumed dining suite	$75
Good tapestry Morris chair	$8.50
Typist's desk, $7.50; secretaire	$10.50
Grey breakfast set, unused	$21
Kitchen cabinet, a bargain	$28.56
Hallstand, with mirror	$4.50
Golden oak dining set	$49
Fumed oak extension table	$18
Axminster carpet, size 9x6.9	$15

BRITISH FURNITURE MART
745-747 Fort Street

BOX couch, up. in cretonne, in first-class order, our price $8.50. Island Exchange, 739 Fort Street.

BARGAIN—Fine wardrobe, double doors and drawer, in A1 condition. Only $13.50. Oddy's, 1612 Douglas Street.

CHILD'S W.E. wooden crib, with mattress, A1 condition, only $7.50. Island Exchange, 736 Fort Street.

CARPETS, every description, guaranteed clean and sterilized. Largest stock in city. See ours before purchasing. Island Window & Carpet Cleaning Co., 817 Fort Street. Phone 3615.

CLEAN carpets and rugs, all sizes and prices. See our stock. Carpeteria Co., 740 Fort Street, Victoria.

FOR private sale. Furniture, silver, furs, in first class condition. Box 6843, Colonist.

HALL box seat, in Mission oak, equal to new, only $9.50. Island Exchange, 736 Fort Street.

SNAP—Pretty upholstered chair, good as new, only $9.75. Oddy's, 1613 Douglas Street.

SANITARY couch, with mattress, like new, snap, $10.50. Island Exchange, 736 Fort Street.

40E MUSICAL INSTRUMENTS

FOR Sale—Bass drum, 12x30. Phone 5355L1.

FOR SALE—A violin and case, cheap. Phone 7245R.

PIANO, beautiful tone, up-to-date action, $185. Mutual Exchange, 724 Fort Street.

PLAYER Piano, mahogany, Universal make, complete with records. Cash $285. Phone 4830L.

PIANO for sale, must sell. Owner leaving city. Price $115.00. Also fire grate and fender. Apply 2863 Scott Street, City.

WHEN Looking for a Piano Bargain—It's always as well to visit "Willis." We frequently have some excellent snaps in high grade used instruments, which we can offer you upon EXCEPTIONALLY easy terms. If you're wanting a new Knabe, Willis or a Chickering, remember we make liberal allowances for used instruments (organs and gramophones included), in part payment towards new ones. Willis Pianos, 1003 Government Street. Phone 514.

40F RADIO

FOR Sale—Four-tube radio. Phone 7118L.

RADIOLA, No. 26, portable superheterodyne, 6 tubes, practically new, cost $315, will sell for $200. Box 6725, Colonist.

40G OFFICE AND STORE EQUIPMENT

FLAT TOP desk, in old walnut; 4 drawers each side, in good order, $21. Island Exchange, 789 Fort Street.

NATIONAL cash register, up to date model, cheap for cash. Stewart's Shoe Store, 1321 Douglas Street.

ROLL-TOP desk, 6x4x4 ft. high, 4 drawers and 2 cupboards, solid oak, perfect condition, reasonable. 586 Johnson St. Phone 2871.

40K BICYCLES AND MOTORCYCLES

BICYCLE Sale now on at the Victory Cycle Works, 681 Johnson Street. Boys' bicycles, $7.50 to $17.50 and up. Fully guaranteed.

FOR Sale—Ladies' bicycle, good condition. Snap, $15. Apply 1125 Caledonia Ave.

SNAP—1918 Harley electric, new battery, tires, and motor in A1 condition, $125. 1923 Harley outfit, $300. Terms. See us. R. Shanks & Sons, 818 Fort.

40L STOVES AND RANGES

MUST sell Clarke Jewel gas range, 2 heaters, 1 kitchen range. Phone 4135R.

STOVES and ranges, reduced prices. We install. Southall, 752 Fort. Phone 4238.

6 HOLE range, with warming closet and coil, splendid condition, $36.66. Carter's Stove Store, 822 Fort Street. Phones: Day 2168, night 1628.

40M GOAT DAIRIES

GOATS milk for sale, delivered, 26 cents a quart. Miss Mott, phone 7714R.

GOATS' milk, delivered, 10c per pint, quality guaranteed. Phone 7686R. Pioneer Goat Dairy, 222 Langford Street.

40O FARM IMPLEMENTS

HAY and straw bailing—The new outfit (no men to feed.) Whitby & Blake, West Saanich Road.

40X MISCELLANEOUS

A large and varied collection of English dahlias imported and grown by A. Francis, Mount Tolmie. Come and see them growing. Phone 4838L2.

AIR DRIED and ground Kieselguhr, 66% silica, is obtainable in large quantities. Address Box 5689, Colonist.

ALL makes sewing machines, phonographs and washing machines repaired. 718 Yates.

40 FOR SALE—MISCELLANEOUS (Continued)

ALL black soil, clay and manure delivered. Also trucking and general teaming done. H. Vye. Phone 466, 1846 Kings Road.

BARTLETT pears for canning, $1.26 per box of 40 lbs., delivered. Should be ordered now. Phone 2588L1.

BABY Carriage Works, 846 Fort Street. Phone 4616R. English carriages from $15. Latest low body styles, $30. Repairs of all kinds.

BOOKS! Books! Books! Thousands to select from at British Furniture Mart, 745-747 Fort Street.

CREAM wicker baby buggy, $7. Phone 7516X2.

FRESH milk delivered daily in Victoria West and Esquimalt. J. Seath. Phone 4461R.

FOR Sale—English baby buggy; cheap. Mrs. Dunlop, 1530 Monterey Ave.

FOR SALE—Winchester repeating rifle, .55 special, good as new, $50. 722 Market Street.

FOR Sale—An ivory wicker drop-front baby carriage, almost new. Phone 1967R.

FOR Sale—Large size well-made trunk, $17.50. Sample suit cases, $1.75. Portable gramophones, $15.50. Table gramophones, $8.75. Prisms field glasses, $16.50. Prize cups with base, $5.75. Old Hoph violin, $17.60. One-tube radio, complete, $16. Dunlop outer tires, $1. Inner tubes, $1. Boy's bicycle, $7.50. Gent's Massey bicycle, $12.60. Gold-filled spectacles to fit any sight, $1.75. 1,000 new cylinder records, 10c each. Exchanged, 10c each. Jacob Aaronson's New and Second-Hand Store, 551 Johnson Street, 4 doors below Government Street. Phone 735.

FOR Sale—Solid gold watch in 18-carat case, Agassiz 21 jewels. Retail value at least $90; price for spot cash, $50. Apply Postoffice Box 574.

FOR Sale, large windmill. Just the thing for a farm well. In perfect condition. Cheap. Phone 4765L, or Box 5110, Colonist.

FAIRBANKS-MORSE dragsaw, complete equipment with 2 saws, $100. Thos. Plimley, Ltd., Phone 697. Victoria, B.C.

FOR Sale—Cedar fenceposts, 10c each. Phone Keating 59T.

FOR Sale—Safe, Mosler, 2x3. Phone 5965.

GEO. COOPER, plumber, 1011 Hillside Avenue. Phone 2178. Three-piece bathroom set and sink complete, $100.

HOUSEBOAT, unfurnished, for sale, $160 cash. Phone 5758L.

JOHNSON'S Electric Floor Polisher and Waxer for rent at $1.00 per day. Electric wiring and repairs. Bring us your curlers, irons and cords. Double sockets 20c each. Fox & Mainwaring, 516 Fort Street.

JERSEY Milk delivered daily; also soil and manure for the garden. H. Vye, 1846 Kings Road. Phone 466.

MALLEABLE steel range, $2 per week. Phone 4680. 715 Pandora, removed from 1414 Douglas Street.

SINGER sewing machine, $10. 718 Yates.

SIX good rebuilt range bargains. B. C. Hardware, 718 Fort.

THREE-PIECE bathroom set and sink, complete, $100. 1611 Hillside, near Quadra corner.

WINE kegs made from brandy, whisky or rum barrels. Wilkinson Cooperage, 241 Gorge, also City Market.

$20 CASH will buy a $62.50 modern set of Winston's Encyclopedia (10 volumes) in perfect condition, really as good as new. Call at 24 Winch Bldg., City.

100 LOADS of clay filling at a painful price. Phone 2334.

Established 1908

"Advertising is to business as steam is to machinery"

WHAT DID
YOU LEARN
AT THE FAIR?

Did you
not learn
of the many
things that are
made in
Victoria and
district?
The management
and contributors
gave us one
of the best
Fairs ever held
in Victoria, and
it now behooves
us all to
demand Victoria,
Vancouver Island
and B.C. made
goods. The more
we support home
industries the more
prosperity we shall
all enjoy. Tourists
are welcome, but
it's the local
payroll that
keeps the butter
on the bread.

NEWTON
ADVERTISING
AGENCY

Advertisement Writers and Advertising Contractors

Multigraph and Mimeograph Circular Letters and Postcards. Addressing. Mailing. Rates Quoted on Local, Dominion and Foreign Publications.

Suite 25, Winch Bldg. Phone 1915

46 WANTED—MISCELLANEOUS

ABSOLUTELY HIGHEST PRICES PAID for rags, bottles, tools, stoves, furniture, or anything you wish to dispose of. We call anywhere, any time. Phone 6166.

ABSOLUTELY best prices paid for gentlemen's discarded clothing. We call. Mrs. Jowitt, 611 Fort. Phone 2134.

ABSOLUTELY best cash prices paid for ladies', gentlemen's and children's good-class DISCARDED CLOTHING. Phone 2683, or call Mrs. Wardale, 1602 Douglas St.

ALL junk you have, the Veteran Junk will buy. Phone 2021.

DON'T hesitate—Phone 2408 if you have any furniture you wish to dispose of. Our representative will call and offer current prices. Island Exchange, 788 Fort St.

GENTLEMEN'S discarded clothing bought. Best prices paid. We call. Shaw & Co., 735 Fort Street. Phone 401.

GET cash for your men's discarded clothing, shoes, etc. Four doors above Blanshard, 809 Fort Street, or phone 5466.

HIGHEST cash prices paid for old gold, silver, antique jewelry, silverware, diamonds, etc. J. Rose, 1013 Government St.

HIGHEST cash prices paid for diamonds and old jewelry at Aaronson's, 551 Johnson Street. Phone 735. Will call at any address.

OLD bicycles and parts, in any condition. Victory Cycle Works. Phone 735. 681 Johnson Street. Call any address.

PRIVATE party will buy old jewelry, silver and shawl. Box 6652, Colonist.

PHONE 5185—WE PAY BEST PRICES for bottles, rags, tools, stoves, furniture, or anything else you wish to dispose of. We call anywhere, any time. Try us.

PEARS WANTED—Saanich Canning Company, Ltd., Phone 18, Sidney.

RAGS, bottles, furniture, old clothes, junk, etc. Best prices. Phone 5678L.

VICTORIA JUNK AGENCY CO.
We Buy Junk
1312 Wharf Street Phone 1524

WANTED—Two h.p. engine and jack for deep well. A. H. Marshall, Sidney, B.C.

WANTED—Some good furniture, suitable for a small house. Box 6774, Colonist.

WANTED—Large quantity 4 ft. fir cordwood. State price and where can be seen. Box 6744, Colonist.

WANTED—Three or four rooms of furniture in good condition. Phone 1688.

WANTED—Second hand lawn mowers in trade for new ones. Carver & Son. New address 788 Fort.

WANTED—Six or eight foot silent salesmen, must be cheap for cash. Phone 806.

47 ROOM AND BOARD

A COMFORTABLE furnished room, refined home, within walking distance. Fairfield. Phone 5761L.

AT Tanjore Lodge—Modern, desirable home; reasonable rates. 846 Fairfield Road. Phone 6665X.

ABERDEEN Hotel, 841 McClure—Transient and residential; central, garden, running water in rooms, reasonable rates. Phone 1015O.

BON ACCORD, 845 Princess, board residence, close in, moderate. Phone 4885.

COMFORTABLE home for 2 business girls or students sharing room. Reasonable terms. Phone 6407Y or Box 5748, Colonist.

47 ROOM AND BOARD (Continued)

COMFORTABLE rooms and board for five Normal students, five minutes from school, near car. Phone 7006L. Box 6165, Colonist.

OCEAN VIEW—Board and residence, large bright rooms, home cooking, good table; close to Beacon Hill Park, near car. Mrs. Macdonald, 1460 Dallas Road.

NORMAL students; comfortable home and board near school; reference given. 4459 Hillside Avenue. Phone 6866X.

ROOM and board, in refined modern suburban home; charges moderate. Phone 6776R.

STUDENTS—Attending Normal or Victoria College. Good private home, board and lodgings, central location. Apply to Mrs. Wilson, 1452 Gladstone Avenue, Victoria.

1229 OXFORD ST.—Large, comfortable room, with board, for gentlemen; walking distance.

1050 SOUTHGATE—Select room and board. Close to car, city. Phone 2673L.

48 ROOM AND BOARD WANTED

BUSINESS lady wants comfortable room and board in quiet home, near carline; piano. State terms to Box 6747, Colonist.

SECOND-YEAR High School boy will give spare time services for board. Box 6778, Colonist.

49 FURNISHED ROOMS TO RENT

AT 447 Kingston Street, clean comfortable rooms, housekeeping facilities if desired; garage; or furnished flat, close in. 5566L.

A LARGE bed sitting-room, near town; also one empty, with fireplace. Apply Phone 5054X.

CECIL HOTEL
1322 BLANSHARD STREET
BRIGHT, comfortable modern rooms at reasonable rates. Phone 1318O.

CLOSE James Bay Hotel, well-furnished rooms, running water, furnace, gas. Phone 6009Y.

FAIRFIELD HOTEL
CENTRALLY located, opposite City Hall; clean and quiet; hot water and well heated; reasonable rates. Phone 3202O. H. A. Lineham, proprietor.

FURNISHED, single or double (board optional), also housekeeping room. 1045 Burdett; mornings.

HOTEL BRUNSWICK—Under new management. Clean, comfortable rooms, $5 week and up; housekeeping rooms. Douglas and Yates. Phone 6876.

LARGE, bright front room, comfortably furnished, moderate. 1512 Bank Street, two minutes from No. 1 car. Phone 1658Y.

LARGE front bed sitting-room near town. Also one unfurnished. Phone 5054X.

RITZ HOTEL—710 Fort Street. Fully modern, cosy rooms, central, elevator, rates from $1.00. Phone 51.

TO Let—Furnished room for 2 girls. Private family, 1 block from car, piano. Reasonable rates. Box 6751, Colonist.

$2.50 WEEK — Large pleasant room, also housekeeping, suit business people. 1034 Rockland (near Vancouver).

51 HOUSEKEEPING ROOMS TO RENT

AT 721 Humboldt—Furnished housekeeping room, from $2 week, gas and every convenience.

BLACKPOOL LODGE—Mrs. Potter, 815 Dallas, facing sea. No objection to children.

BEVERLEY Bldg., 724 Yates St. Tourists and shoppers. Neatly furnished housekeeping rooms by the day, week or month, unlimited hot water, light, elevator, gas. Managed by Jas. A. Griffith. Phone 2082.

COMFORTABLY furnished rooms, housekeeping, 6 minutes from C.P.R. Wharf. 402 Quebec. Mrs. Ascroft.

CLEAN furnished housekeeping rooms, and cabins, $7 month and up. 1935 Hillside.

DELHI HOTEL—Housekeeping and single rooms. 617 Yates St. Mrs. Shelton.

HOUSEKEEPING and furnished rooms. Apply 1167 Johnson. Phone 6684L.

2 BLOCKS business centre, very desirable rooms, light, gas, phone, garage. 1026 Yates Street.

51A FURNISHED

AT 425 Dallas Road, facing sea, nicely furnished, moderate rent.

AT 888 Pandora—Spotlessly clean housekeeping apartments; hot water, charges moderate, close in. Phone 7656L.

AT 616 MICHIGAN—Clean, comfortable housekeeping rooms. Telephone 2146.

53 FLATS AND APARTMENTS TO RENT

AT Mt. Edwards, Vancouver Street, furnished flat for rent. Phone 5343.

ABERDEEN Hotel, 841 McClure—Transient and residential; central, garden, running water in rooms, reasonable rates. Phone 1015O.

ARGYLE Court, 424 Linden Avenue—Furnished and unfurnished suites, hardwood floors.

AT Olympic, corner Cook and May, comfortably furnished 5-room suite; every convenience.

AT MORRISON APARTMENTS, Hilda St., Fairfield — Furnished or unfurnished suite, with fireplace.

AT the October Mansions, an unfurnished flat. Phone 2322.

AT Leland Apartments, 2512 Douglas St., bright, modern suites, furnished and unfurnished.

AN exceptionally pleasant suite, furnished or unfurnished. Stanley Apts., Linden Ave.

AT Normandie Apartments, Cook and Balmoral—Furnished and unfurnished suites.

BROADWAY Apartments, 448 Superior. Bright, modern, furnished or unfurnished suites. Moderate, close in.

BELLEVUE Court, Oak Bay, near beach and car, furnished suite with bath, $56. Phone 5756.

BEACON Hill Apartments, 431 Vancouver—Furnished suite, bright, attractive, every convenience, near Beacon Hill Park.

COMPLETELY furnished flats, private bath and dressing-rooms, linen, garage. Mt. Douglas Apartments, Oak Bay Junction. Phone 570.

CARLTON Apartments, 711 Pandora Ave. Suites, housekeeping rooms. Transients, $1 up.

COMFORTABLE small furnished suite. Apply 646 Dunedin. Phone 5474L.

CORAL COURT, 424 Simcoe—Furnished or unfurnished suites, garage. Phone 2884.

FOR Rent—Two-roomed comfortably furnished suites, 3-roomed partly furnished suite, modern conveniences. Apply 202 Woolworth Building.

JASMOND House, 507 Simcoe, corner Menzies, furnished suite, rent reasonable. Phone 2555.

KAMPTON, 525 Michigan. Comfortably furnished rooms with board if desired. Phone 5088.

MODERN furnished bungalow apartments, rent reasonable. Apply Beach Store, Foul Bay. Phone 8748O.

ROSTREVOR, 1148 Oscar Street, Fairfield, furnished suite, also single room. Phone 1425.

ST. HELEN'S, 828 Courtney Street (opposite Cathedral)—Housekeeping rooms and apartments. Rooms for transients. Phone 6661O.

THE Grange, 650 Linden Ave.—Furnished suites, ground floor, other smaller suites. Phone 5189.

THE Grange, 650 Linden Ave.—Furnished suite; also single room. Phone 5189.

THE KENSINGTON, 618½ Pandora Ave. Suite for rent. Phone 5405O. Adults only.

WILL sublet my furnished flat, 4 rooms, 1 bedroom, walking distance. Phone 5733X.

55 FURNISHED HOUSES TO RENT

AT Cadboro Bay, comfortably furnished cottages, by week or month, beautiful view, facing sea. Phone 5267R1.

ATTRACTIVE 5-roomed bungalow, Foul Bay, near car and beach. Phone 4288R.

A FURNISHED self-contained three-room apartment, $30.00, two bedrooms and kitchen, $25.00, kitchen and bedroom, $20.00. Every convenience. Close to High School. 1251 Pandora, between 2 and 5 p.m. Phone 4705L, mornings.

55 FURNISHED HOUSES TO RENT (Continued)

PEMBERTON & SON

APARTMENT—Four rooms (two bedrooms), well and completely furnished, $166.

CRESCENT ROAD—Five rooms and sleeping porch, electric stove; garage, for one month; $75.

DAVIE STREET—Seven rooms, three bedrooms, $50.

OLIVER STREET—Very good house of six rooms, fully and completely furnished; garage, for two months, $75. 625 Fort St. Phone 355. Victoria, B.C.

A MODERN furnished bungalow, 4 rooms with pantry; close to St. Margaret's School. Apply 1606 Gladstone Avenue.

BEACH DRIVE, 6 rooms, 3 bedrooms, strictly modern, well and fully furnished, occupancy 1st September. Rent to first-class tenant, lease if required, $100. Heisterman, Forman & Co. Phone 55.

BUNGALOW apartment, 5 rooms, waterfront, Foul Bay, modern. Phone 8743O.

FIVE-ROOM bungalow, Oak Bay, open fire, hot water heating, clean, nicely furnished, beautiful views of Straits, $45. Five-room bungalow, Hillside district, open fire, electric range, full basement, large garden, large chicken houses, $40. Four-room stucco bungalow, waterfront, nicely furnished, Sept. 1 to Oct. 15, at $35 per month. Five-room bungalow, Gorge district, open fire, large garden, to permanent tenant, $35. Seven-room semi-bungalow, waterfront, 4 bedrooms, open fire, garage, boat, $35. Three-room cottage, waterfront, garage, $20. H. Amphlett, 515 Union Bank Building. Phone 5000.

FOUL Bay Road—Exceptionally fine home, 3 bedrooms, large grounds, etc.; lease, $75. Mutual Realty, 415 Sayward Bldg.

FURNISHED six-room house, gas stove, piano, modern. 1419 Harrison Street. Apply at same.

FOR Rent—Quiet, comfortably furnished house, 5 bedrooms, near James Bay Hotel. Apply, phones 4495 or 545.

FURNISHED 6-roomed bungalow with garage, furnace and electric stove, in Oak Bay. Phone 5711X. Box 6701, Colonist.

HOUSES, furnished and unfurnished, for rent or for sale on easy terms. Fred M. Russell, 1015 Broad Street. Phone 4632.

IN Fairfield district—Six-roomed bungalow, furnished or unfurnished. Box 6550, Colonist.

NICELY furnished house, Oak Bay; also one upper Quadra, and several furnished flats. Apply E. E. Heath, 625 Yates.

FURNISHED

OAK BAY, for month of September; five rooms, sleeping porch, sunroom, den.
C. S. MARCHANT
111 Pemberton Building Phone 5674
(Member Real Estate Board)
Agent for Dominion Gresham and London-Canada Insurance Companies.

OAK BAY—Well furnished five-roomed bungalow, beautifully situated, hot water heating, from September, $46. Phone 7463R1.

TO RENT—Furnished suite of rooms in private house, rent $25. Phone 5558R.

219 VANCOUVER STREET, FULLY FURNISHED. For lease from September 15, $46 per month.

1003 RICHMOND AVENUE, 5 ROOMS; HOT WATER HEATING. Fully furnished, for long lease, $75 per month. C. G. HOWELL, 108 Pemberton Bldg.

7 ROOMS, modern, furnished, gas, Fairfield, $60. A. S. Barton, 119 Pemberton Bldg.

616 TRUTCH Street—7-room residence, fully furnished, nice garden, furnace, gas, water heater, coal range. Phone 6288L.

8-ROOM house on Heywood Ave., partly furnished if desired; immediate possession. Low rental to careful tenant; garage. Phone 7054X or call 856 Heywood Ave.

56 UNFURNISHED HOUSES TO RENT

PEMBERTON & SON

534 TRUTCH Street—5 rooms, modern, in good condition; available Sept. 1; walking distance from town, $40 per month. 1808 Belmont Avenue—5-room bungalow, available August 31; $25. 2341 McBride Avenue—Bungalow of 5 rooms, within walking distance of town; $17.50. Rose Street, just off Quadra—8-room house, adapted into 2 flats, $35.
625 Fort Street Phone 355 Victoria, B.C.

A 5-roomed modern house. Apply 525 Nelson Street, Esquimalt.

A MODERN seven-room residence at 1559 Pandora Avenue, at Oak Bay Junction. Apply, phone 6555X, in mornings.

AN eleven-room house, town section; furnace and gas. Phone 4078L.

BLANSHARD Street, close in, rooming house, 9 or 6 bedrooms in finest condition, $40.60. Mutual Realty.

FULLY modern 7-room residence, Linden Avenue; furnace, gas, special wiring for electric service, garage. Available August 26. Rent $35. Swinerton & Musgrave, Ltd., 640 Fort Street.

FOR Rent—Five room house with bath and hot and cold water, near High School, $10 per month. Four rooms and bath in Victoria West, $20. Alder & Sons, 818 Broughton Street.

SPLENDID six-room house, best part Fairfield, open fire, gas furnace, tubs, garage, $37.50. Five-room bungalow, James Bay, close to Parliament Bldgs., good condition, kitchen range and linoleum, $37.50. Clean six-room modern house, near lumber yards, $12. H. Amphlett, 512 Union Bank Building. Phone 5000.

TO Rent—4-roomed modern house, from August 1. 4364 Old Esquimalt Road.

WELLINGTON AVE.—Eight-room semi-bungalow, $40, long term, or $45, short term. R. G. Christy & Co., Ltd., Times Building.

57 WANTED TO RENT—FURNISHED HOUSES

BUNGALOW, 5 or 4 rooms, near car line, from 1st of October. Apply 1146 Rockland Avenue. Phone 2956R.

FROM September 1st, three or four-room modern furnished bungalow, also 5 or more rooms, fully furnished. Must have some ground and modern conveniences. P.O. Box 865, Victoria.

WANTED—Two furnished houses for very good tenants for several months. One wants four bedrooms and the other five bedrooms. Will pay moderate rents. Adams Gillespie, Hart & Todd, Ltd., 711 Fort Street.

WANTED—Four or five-roomed cottage, furnished or unfurnished. James Bay preferred. Phone 1061R.

WANTED, at Once—Well-furnished bungalow, convenient situation but not on carline, modern conveniences, no animals, no children. Phone 7481X1.

WANTED—Furnished or unfurnished small modern bungalow by young couple, no children, reasonable rent. Box 6829, Colonist.

WANTED—Modern house, 3 bedrooms, living-room before Sept. 1st, close in. Box 6656, Colonist.

WANTED—Small furnished cottage at Shawnigan Lake, near mill, probably for whole Winter. Write to W. J. E. Brookbank, C/o Sawmill, Shawnigan.

WANTED—Listings of furnished and unfurnished houses. We have clients waiting. E. E. Heath, 625 Yates St.

WANTED—Six-roomed furnished house, Oak Bay district preferred, $30.00 to $40.00. Box 6666, Colonist.

58 WANTED TO RENT—UNFURNISHED HOUSES

NICE, warm comfortable six or seven-room house or bungalow with one or more bedrooms downstairs, close. Central, Oaklands, Willows or North Quadra schools. Address Box 5334, Colonist.

RELIABLE tenant wants house or bungalow, 6 or 7 rooms. Phone 2464.

SMALL unfurnished house or flat, Fairfield district, at once. Box 5764, Colonist.

SMALL 5 or 4-roomed house within mile centre, reasonable rent. Phone 4234R.

WANTED—By careful tenants for 1st Sept., small unfurnished bungalow in Fairfield district. Phone 5055L.

61 SUMMER RESORTS

GOOD HUNTING FOR RENT

100 ACRES of good hunting for rent, cheap. Grouse, deer, quail, pheasants. Apply to P.O. Box 21, Cowichan Station, V.I.

61A COTTAGES AND CAMPSITES

ANCHORAGE TEA GARDENS, Brentwood Bay—Furnished cottages, floored tents to rent. Afternoon tea our specialty, home cooking.

A Mart for Busy Readers--House and Business Property for Sale and Exchange

61 **SUMMER RESORTS** (Continued)

AT Cadboro Bay—Furnished cottages and tents. By week or month. Phone 5837R1.

ROOM and board in quiet country house. Terms $15 week. Apply Miss Merkey, South Pender Island.

SUMMER camp to let, at outlet of Esquimalt Lagoon; partly furnished. Phone 7576R.

SOOKE HARBOR Auto Camp and General Summer Camp, at the foot of Whiffen Spit, in virgin forest on the open sea and harbor, expansive beach, unrivalled scenery. Modern conveniences, shower baths, cabins and tents. Sooke Industrial Development Co., Sooke, V.I.

WANTED Immediately—Shack or room, with stove; near bus or car. 2553R.

61B **HOTELS**

EVERYTHING for an enjoyable Summer vacation at Montague Harbor Farm Lodge, Galiano Island. Just opened up. Camp sites for rent. Apply proprietor.

BELVEDERE SOOKE HARBOR HOTEL—Country appeals to sportsmen, fisherman, historian, geologist, artist, manufacturer, or seeker after rest and recreation. Twenty-one miles from Victoria. Reached by C.N.R. Motor coach or automobile. $4 per day, inclusive. Under new ownership and management. Messrs. Robillard Bros.

GOSSIP ISLAND RESORT—Hotel and furnished cottages, boating, bathing, fishing, tennis, etc.; 33 miles from Victoria, each cottage has private beach; milk and farm produce. A card will bring full particulars. I. G. Denroche, Gossip Island, Galiano.

GROSVENOR House, Port Washington, Pender Island, B.C. Boating, bathing, fishing and tennis. Terms moderate. Apply Mrs. Logan.

HARBOR House Hotel, Ganges Harbor—An ideal spot to spend a holiday. Bathing, boating, fishing, tennis, billiards. Good table. Terms moderate.

ON Lake Shawnigan—Restful home for the Winter. Savira Lodge. Paint 45-5, C.N.R. Co., Victoria. Terms most reasonable.

THE White House, Fulford Harbor. Boating, bathing, fishing, tennis. Daily service from Victoria. Ideal resort.

63 **POULTRY AND LIVESTOCK**

63A **POULTRY AND SUPPLIES**

BEST prices paid for poultry. Seaview Poultry Farm, 350 Dallas Rd. Phone 6330.

FIFTY Wyandotte pullets, $75. April-May hatch. William Woods, West Road and Keating Cross Road.

FOR Sale—R.I.R. laying hens, pullets and chicks. 2808 Foul Bay Road. Phone 27001.3.

FOR Sale—Trio Jersey black yearlings; 35 W. Leghorn pullets, April hatched. Phone Sidney 36F.

FOR Sale—S.C. Black Minorca cockerels, R.I.R. utility cockerels. J. Braudson, 536 Oliver Street, Oak Bay.

WANTED—Young turkeys. State price. A. D. Macdonald, Sidney, B.C.

500 WHITE Leghorn pullets, Hollywood strain, for sale, nine weeks old. Nothing finer in B.C. Arriving daily—Crate-fattened, milk-fed chickens and broilers. The only store in Victoria which kills every chicken it sells. Buy quality. John Day, 656 Cormorant Street. Phone 1335.

63B **HORSES**

FOR Sale—Saddle pony, 14 hands, bay color, 10 years old, very quiet and safe for children. With saddle, bridle and blanket complete, $55. Apply owner, phone 307.

63C **CATTLE**

FOR Sale—Pedigreed Jersey bull, 2 years old. Phone Keating 33T.

FOR Sale or trade for beef—Four Jersey-Guernsey cows, fresh in. Thos. Boyles, corner Glanford Ave. and Kenneth St. Phone Colquitz 33R.

TWO fresh sows for sale. Apply W. Locke, Atkins Road. Phone Belmont 5W.

63E **GOATS**

FOR Sale—Loung Saanen goat, $30, 1873 Neil Street.

63F **DOGS**

FOR Sale—Two thoroughbred Springer spaniels, six months old. Brown and white. Apply 362 Sumas Street.

FOR Sale—Cocker spaniel pups, 3 months old, well bred. 818 Dallas Road.

MALE pointer, 13 months, cheap to good home. Phone 55731.

REGISTERED black cocker puppies, six months old. 3743 Bank Street. Phone 3663Y.

REGISTERED English bulldog, female, for sale. Apply 1815 Quadra Street.

SMOOTH fox terrier pups and Scotties, beauties; registered and healthy; very reasonable price. Record Kennels, 4582 Quadra St. Phone 4634R.

63H **RABBITS**

BLUE Beveren rabbits—Breeding does and young stock for sale. Phone 1613O. 1323 Blanshard St.

65 **AUTOMOBILES**

65A **FOR SALE**

BUICK E-46, good rubber, $575. Cadillac, Model 53, 4 new tires, overhauled; make a good stage; $350. Studebaker Special Six, 5 passenger, in good mechanical condition, $653. No finance fees charged. Terms and trades.

PARTS PARTS PARTS

For Cadillac 3, Buick, Hudson Super, Dodge, Reo Speed Wagon, Big 6 Studebaker, Nash, Dart, Hupp, Maxwell, Overland, G.G. Chev., and a thousand others.

PACIFIC AUTO WRECKING CO.
941 View St. Phone 3566
ASK FOR MR. JUNKIE

BABY Grand Chev. for sale, very good condition. Phone 7333X.

FORD Coupe, 1623, extras, will sacrifice. Box 6783, Colonist.

FOR Real Enjoyment for the Family—Take a car and drive yourself into the country. You will be surprised to find out at what little cost it can be done. B.C. MOTOR EXCHANGE, Ltd., 1033 Fort St.

FEDERAL Trucks. Cameron Motor Co., local distributors, 944 Fort St. Phone 4632.

FOR Sale—Ford Sedan, starter, good tires and in fine running order, $333; terms if desired. Phone 233.

FOR Sale—1925 Star Coupester, run very little, full balloons; car in perfect shape. Price $365, terms or cash. B.C. Motor Exchange, 1033 Fort Street.

ALL GOOD BUYS

HUDSON Super-Six, 7-passenger, the best of tires; a real treat to drive. $300, or will trade for Ford Coupe. Maxwell Touring car, 1618-1613, good tires, good battery and running good, a bargain at $150. Parts for all makes of cars. We save you money.

W. FRANK CAMERON AUTO WRECKING
946 View Street Phone 1382

McLAUGHLIN-BUICK Master Six touring, run 1,700 miles, like new. Absolute snap. No dealers. Phone Miss Sykes, 2446X.

SPECIAL Rebuilt Trucks—3½-ton Packard; 3½-ton Diamond T.; 3½-ton G.M.C.; 2-ton Garford; 3½-ton Garford; 1924 Ford 1-ton truck, with Universal trans.; 35 Reo speed wagon; 1320 Grey-Dort, $150; Overland 35, $115; Hudson Super Six, $575; Fords, $30 and up. Chevrolet, $50; 2 and 3-ton worm-drive rear ends; trailers from 1 to 6-ton; second-hand parts for all makes of trucks. Clarke's Service Garage, 1717 Cook St.

VALUES—This week offers another fine stock of used cars recently traded in on new Hupmobiles:

OLDS., late model touring $800
HUPP, 5-passenger touring $800
STUDIE, 5-passenger touring $400

CONSOLIDATED MOTORS (Victoria), LTD.
968 Yates Street Phone 3176
Terms and Trades
Open Evenings, 7 Till 9

1924 OVERLAND 33, for	$425
FORD TOURING	$85
FORD TON TRUCK, engine overhauled and new crank shaft	$150
COMING—JUBILEE 2-60. Under	$1500

ERNIE HILL'S GARAGE
332 View St. Phone 2776
Open Till 9 P.M.

1923 CHEVROLET Superior touring; owner leaving city, car left at Eve's Garage. Price $425.

65 **AUTOMOBILES** (Continued)

GREAT BARGAINS IN GOOD USED CARS

$25 CASH buys a 5-cylinder OVERLAND Touring. Full price $135

$10 CASH buys a good running FORD Touring. Full price $47.50

$20 CASH buys a 490 CHEVROLET Touring. Full price $80

$25 CASH buys an extra good FORD Touring. Full price $85

$35 CASH buys a smart looking 490 CHEVROLET Touring. Full price $135

$50 CASH buys a beautiful CHALMERS Six Touring. Full price $375

$100 CASH buys an exceptionally good STUDEBAKER Special Six. Full price $595

$85 CASH buys a real nice little OVERLAND Model 4 Touring. Full price $250

$50 CASH buys a real good 1621 FORD Touring. Full price $225

$100 CASH buys a 1333 FORD Coupe, in splendid shape. Full price $350

$150 CASH buys an almost new CHEVROLET Superior Touring. Full price $450

The above cars are in very good condition and most of them carry our usual 60-DAY GUARANTEE.
COME IN AND SEE US

MASTERS MOTOR CO., LTD.
616 Yates Street (Corner of Quadra Street)
Phone 372

SAVE YOUR MONEY

Buying an automobile is an investment in Health, Happiness, Time Saving and Efficiency.

To buy it on time is wiser than buying real estate on instalments.

$160 CASH and $35 per month buys a late model Hupmobile Touring a car we recommend. Price cut to $486.

$300 CASH and $53 per month buys a nearly new Nash 4-passenger Coupe.

$25 CASH and $10 per month buys a Ford Touring in real good shape.

$175 CASH and $32.53 per month buys a Durant Special 4-cylinder Touring in perfect shape.

$150 CASH and $23 per month buys a late model Dodge Sedan, a car you will be proud to own.

$35 CASH and $15 per month buys a Chevrolet 490 with self-starter, demountable rims, one-man top, etc. Total price, $83.

$250 CASH and $43 per month buys a 1624 Star Coupester, like brand new.

$250 CASH and $45 per month buys a Dodge 1623 model; run less than 10,000 miles, with brand new battery.

$50 CASH and $13 per month buys a 1320 model 90 Overland, the best car the Whippet people ever turned out.

$150 CASH and $30 per month takes a Ford Coupe with a new car guarantee.

No finance fee, insurance or interest. Ten per cent discount for cash.

If you want to sell your car see our official appraiser. Auto contracts refinanced. We repair loose wheels while you wait. Parts: Wheels, axles, tires, gears, tops, batteries, radiators, lights, for all makes of cars.

Terms Trades
B.C. MOTOR EXCHANGE, LTD.
1352 Fort Street Phone 443

PRICES WERE NEVER LOWER

CHEVROLET	$35.00
DODGE TOURING	$315.00
FORD BUG (not running)	$20.00
FORD TOURING (running)	$65.00
FORD TRUCK (running)	$30.00
McLAUGHLIN, 1618	$193.00
McLAUGHLIN MASTER SIX	$395.00
OVERLAND 90 TOURING	$325.00
OVERLAND 4 TOURING	$245.00
REO TOURING	$65.00

A. W. CARTER
813 Courtney Street Phone 843
845 Yates Street Phone 847

HUDSON SUPER SIX AND ESSEX MOTOR CARS
The Time-Proven Sixes

EVE BROS., LTD.

1656 CHEVROLET SEDAN, 4-door, as new.
1350 OVERLAND SEDAN, 4-door.

1925 Four-Door FORD Sedan	$675
OVERLAND Six Coach, 1923 model	$1175
1654 CHEVROLET Superior	$500
NASH 4 Touring	$775
DURANT 4 Touring	$625
NASH Six Roadster, in beautiful condition	$1250
STUDEBAKER 7-Passenger, 1924 model, all new tires, repainted and overhauled	$1350

JAMESON MOTORS LTD.
RED TAG GUARANTEED USED CARS ARE BETTER

5,000 miles guarantee on tires within one year, 12 months on battery, 30 days guarantee for replacement of defective parts, and free service on adjustments. Further, come in and have the Studebaker Used Car Pledge thoroughly explained. Our values are exceptional.

STUDEBAKER SIX 5-PASS. COACH (Red Tag), finished in chase mohair upholstery, equipped with front and rear bumpers, motometer and bar cap, Gabriel snubbers, automatic windshield cleaner, rear view mirror, spare tire, tube and tire cover, and a very late model, for only $1395

STAR SPORT TOURING, 1333 (Red Tag), equipped with every extra. Car is practically new $845

DURANT SPORT TOURING, with every extra possible. For only $845

OVERLAND SMALL FOUR, in good running order; good tires. Only $125

McLAUGHLIN MASTER SIX, 7-passenger, in good running order, for only $195

JAMESON MOTORS, LIMITED
Phone 3243 740 Broughton Street

USED CARS OF MERIT

1322 MAXWELL TOURING	$360
1654 MAXWELL COACH	$975
1331 CHEVROLET TOURING	$475
1325 DODGE COUPE	$775
1323 SUPER SPORT MAXWELL	$850
1324 CHRYSLER ROADSTER	$1650

Pay a little money and take your choice of cars and terms. We're here to see you get a good buy.

THOS. PLIMLEY, LIMITED
Broughton Street Victoria, B.C.
Phone 657

REAL GOOD BUYS

OVERLAND, good battery, almost new tires, paint, upholstery, motor and everything in good condition. Price $125

OVERLAND 4, in excellent condition; always privately owned. A real economical buy $350

FORD Touring. Will run anywhere $45

FORD Tudor Sedan. Looks like new; has shock-absorbers, excellent tires; in fact, everything A1. Price $425

FORD Coupe, A1 order, tires and everything. Be sure and see this at $400

OVERLAND 6, excellent tires, new battery. A car that will give excellent service. Fine for large family. Only $150

McRAE-MELDRAM MOTORS
638 Yates Street Phone 1633
Oakland and Pontiac

1923 DODGE BROTHERS' COUPE. This car has been repainted and thoroughly overhauled. Many thousands of miles of Dodge Brothers' dependable service at $800. Late model Ford Coupe, with many extras, condition like new, at $550.

A. E. HUMPHRIES MOTORS, LTD.
938 Yates Street Phone 474

3½-TON Giant Logging Truck and Trailer and good hauling contract, $50 per day. Price $3,300. Apply B.C. Motor Exchange, Ltd., 1052 Fort St. Phone 443.

65 **AUTOMOBILES** (Continued)

EXHIBITION USED CAR SALE

1331 TOURING, overhauled, with new paint. Special price	$210
1366 TOURING, in A1 mechanical condition, finished in moleskin	$300
1926 TOURING, five balloon tires, original finish, beautiful condition. Special	$440
1324 TOURING, overhauled, new paint	$365
1323-3 COUPE, many accessories, finished in grey, mechanically perfect	$385
1923 COUPE, five balloon tires, A1 shape	$535
TUDOR SEDAN. Has been very little run, in A1 condition	$595
TUDOR SEDAN, overhauled, with new paint. Special	$300
1320 LIGHT DELIVERY. This car was traded in on a Light Delivery van. This week only	$495
TRUCK with half-cord wood body, in good running order	$125
1623 TRUCK, with three months' guarantee, mechanical condition, good rubber, self-starter. A real bargain at	$365
1663 ROADSTER	$260
1623 ROADSTER, with full balloon tires, beige color	$415
1333 CHEVROLET TOURING; the best value in town	$250
OVERLAND 30, good running order, for	$175
CHALMERS TOURING, mechanically good, rubber A1, finish O.K. Price for sale at	$190

Special for the Balance of This Week: $40 CASH PAYMENT Accepted on Any Touring Car Above.

SEE THE FORD POWER SHOW AT THE EXHIBITION

PURCHASER'S GUARANTEE

30 DAYS against defects, 16 days' free service. All our cars are reconditioned, passed through and inspected by our shop and our electrical dept. Purchasers have the option of applying their deposits on any other new or used car within 16 days of purchase, if not satisfied.

The House With a Definite Policy
NATIONAL MOTOR CO., LTD.
Authorized Ford Dealers
831 Yates Street Victoria, B.C.
Phone 3300

CERTIFIED USED CARS

CHEVROLET "490," good condition	$200
FORD TOURING, new paint	$300
FORD SEDAN for only	$400
CHEVROLET "490." A gift at	$225
FORD SEDAN, like new	$475
McLAUGHLIN TOURING, only	$500
STUDEBAKER. A snap for	$500
OVERLAND TOURING. Yes!	$500
CHEVROLET SUPERIOR, 1923	$500
CHEVROLET SUPERIOR, 1924	$600
CHEVROLET SEDAN, 1324	$850
CHEVROLET COUPE, 1325	$875
STUDEBAKER COUPE for	$700
HUPMOBILE TOURING	$800
McLAUGHLIN TOURING at	$650
NASH ADVANCED SIX for	$1350
McLAUGHLIN-BUICK for	$1550

WE GIVE REASONABLE TERMS
WE TRADE

BEGG MOTOR CO., LTD.
YATES AND QUADRA
PHONE 2058

BUYERS OF H. A. DAVIE, LTD. USED CARS DON'T HAVE TO SIT AND LISTEN TO UNCANNY NOISES, AND WONDER IF THEY WILL ARRIVE AT THEIR DESTINATION ON TIME.

McLAUGHLIN-BUICK, in beautiful condition. New paint, good rubber, bumper, etc. $750

OLDSMOBILE COUPE. A very finely finished model in first-class condition throughout $850

OLDSMOBILE "8," in splendid condition. New paint, good rubber, bumper, etc. Remarkable performer $950

STUDEBAKER LIGHT SIX. A late model that has had very careful handling, and is in first-class condition inside and out $850

NASH SIX. Just been through our shop and is in fine mechanical condition. Completely equipped $550

Others Also
All on "Easy-to-Meet" Terms

H. A. DAVIE, LTD.
McLaughlin-Buick Agency
660 Yates St. Phone 3360
Open Evenings

NATIONAL MOTOR COMPANY, LTD.

1925 STUDEBAKER Big 3 Touring, duplex top. Will sell this car at a bargain, good terms offered to a reliable party. Write Box No. 5806, Colonist.

1924 FORD touring, owner must sell; balloon tires, new top and paint; runs good. Can be seen at 615 Government.

66 **AUTOS FOR HIRE**

K. AND B. taxi five-passenger Buick, enclosure, $1.25 hour, shopping; $5 touring, lady or gent chauffeur. Phone 1695.

69 **BUSINESS OPPORTUNITIES**

PARTY with $1,500 for investment in paying interesting business, fully secured. Box 6805, Colonist.

REAL snap. Corner confectionery, fixtures, $453, stock at invoice, near school. Box 2764, Colonist.

$1500—GROCERY business, suburban, doing a nice family trade.

$1350—SUPERIOR close-in business, groceries, candies, soft drinks, papers, etc., positively reliable and all cash trade.

$1400—ACCESSORIES agency, absolutely high class and the best advertised goods on the market, well established and capable of great expansion.

$4500—OR STOCKTAKING. Most superior fruit, flowers, confectionery, commanding position; all cash trade at large profits.

HARRY AMPHLETT
213 Union Bank Building Phone 5800

$875—DELICATESSEN and confectionery store, with large house (several rooms are sublet); central, low rent. Genuine reasons for sale.

$4250—GENERAL store and 7-room bungalow, in Oak Bay, on two lots and close to school. Nice location.

For these and other business opportunities, apply H. W. FREWING
2 Surrey Block, Yates St. Phone 1774

69A **AGENTS' OFFERINGS**

WANTED

CLOSE-IN BUSINESS OR SEMI BUSINESS PROPERTY MUST BE SNAP ABOUT $10,000

ALFRED CARMICHAEL & CO., LTD.
FORT AT BROAD
PHONE 3300

$1500—CONTENTS and goodwill of a fully-furnished 17-roomed apartment house centrally located, always full. This is a bargain and well worth looking into. F. F. Higgs, 205 Pemberton Bldg.

To Out-of-Town Subscribers

Out-of-town subscribers who wish to answer advertisements in which only the telephone number of the advertiser is given, may mail their replies to The Colonist, and The Colonist will communicate such replies to the advertiser.

69 **BUSINESS OPPORTUNITIES** (Continued)

69D **RESTAURANTS**

PEMBERTON & SON

THE most exclusive RESTAURANT from Coast to Coast, catering to the highest class of clientele.

FOR SALE
Exceedingly Well Equipped
PRICE $7,806
For full particulars apply to
PEMBERTON & SON
620 Fort Street Victoria, B.C.
Phone 383
Members Victoria, B.C., Real Estate Board

70 **BOATS AND LAUNCHES**

ARMSTRONG BROS.—Marine ways, expert machinists. 124 Kingston Street. Phone 5064.

EVINRUDE motors. Let us demonstrate the new 1333 Sport Twin for you. Dual ignition. E. B. Marvin & Co., 610 Johnson Street, Victoria.

FOR Sale—33-foot launch, sound, and in running order. Will sell cheap; owner has no further use for same. Apply Stevens' Boat House, Sunnyside Ave.

71 **BUSINESS DIRECTORY**

AUTO RADIATORS AND FENDERS

AUTO Radiator and Fender Specialists. Workmanship that cannot be excelled. BURGESS BROS.
1901 Government Street Phone 3587

BUILDERS AND CARPENTERS

ANYTHING in building repairs. Phone 1796. Roofing a specialty. T. Thirkell.

BATHS

CRYSTAL GARDEN. Sea water bathing; hot sea water and Turkish baths. Phone 1297.

BRICK AND CEMENT

CHIMNEYS, mantels, boiler work, cement work. Horspool, 635 Davida Avenue, Gorge.

CARPET CLEANING

CARPETERIA CO., 743 Fort Street. Pioneers of Hamilton-Beach system; also repairs, alterations, etc. Phone 1453.

ISLAND Window & Carpet Cleaning Co., 317 Fort St. Phone 2816. W. H. Hughes, proprietor. Hamilton-Beach and shampoo systems. Repairs, alterations, etc. Vacuums for rent.

DYEING

YOUR VERY BEST RUGS—You're afraid to send Oriental rugs to the cleaners. Why, there's nothing to be afraid of when you send them to the City Dye Works, because they will come back to you like new; absolutely unharmed. Telephone 75.

DRYGOODS—WHOLESALE

WHOLESALE DRYGOODS—Turner, Beeton & Co., Ltd., wholesale drygoods importers and manufacturers. Men's furnishings, tents, "Big Horn" Brand Shirts, Overalls. Mail orders attended to.

ENGRAVING

GENERAL engraving, stencil cutter and seal engraver. Geo. Crowther, Green Block, 1813 Broad Street, opposite Colonist.

EXPRESS AND TEAMING

ATTENTION, please! Use Stocker's big van. House removals a specialty. Phone 2420.

DRAYMAN—Joseph Heaney, office at 1206 Wharf Street. Phone 171.

EMBOSSED STATIONERY

PRIVATE STATIONERY embossed in any design or color. The Colonist, Commercial Printing Department. Phone 197.

ELECTRICAL CONTRACTORS

HERBERT Clark Electric Co. Repairs and extensions. 80 Highland Drive. Phone 393R.

FIRE INSURANCE

J. R. SAUNDERS. Houses, Furniture and Contents. 1003 Langley Street. Phone 2179.

FURNITURE MOVING

ABOUT furniture moving, packing, shipping or storage, see Jeeves & Lamb Transfer Co. Forwarding and distributors. Cut rates on freight to Eastern points. Office phone 1347. 757 Pandora Avenue.

ABLE MOVERS—Use Stocker's big van. Reasonable rates. Phone 5420.

HATS

FELTS, Panamas cleaned and reblocked. Fit bobbed heads, ladies and gentlemen. Victoria Hat Factory, 1217 Broad. Phone 1720.

IRON WORKS

VETERAN Iron Works—Waddington Alley. Springmakers, forgers, ornamental ironwork, oxyacetylene welding. Phone 1436.

GLASS

BROKEN windows, leaded glass repaired. H. Burns, 1919 Devir. Phone 5377R.

LITHOGRAPHING

LITHOGRAPHING. Lithographing, engraving and embossing. Nothing too large and nothing too small. Your stationery is your advance agent. Our work is unequalled west of Toronto. The Colonist Printing & Publishing Co., Ltd.

LAWN MOWERS

LAWN mowers, filing, grinding. W. Elves & Son, 1423 Broad. Phones 3040, 7326R.

PRINTING

WHY send your printing orders East, when you can get them done better, quicker and at the same price at The Colonist Printing Department.

PUBLIC STENOGRAPHER

MISS PIKE, 511 Jones Bldg. Work strictly confidential. Phones 1894 and 7458R.

PATENTS

ANDREW J. GREY, registered patent attorney. Personal attention. Phone 541. 613 Pembroke Street, Victoria.

PATENTS, trade marks, designs, copyrights. Fetherstonhaugh & Co., the old-established firm of patent attorneys. Offices, 1023 Rogers Bldg., Vancouver, B.C.

T. L. BOYDEN, M.I.E.E., registered patent attorney, 613 View Street, and at Vancouver.

PLASTERING AND CEMENT WORK

J. ALLEN, Plasterer—Estimates given on plain and ornamental plastering, cement work, repairing, etc. Phone 6263. 2363 Beach Drive.

ROOF REPAIRS

HAVE your roof attended to before bad weather comes. Chas. B. Hill-Tout, 35 Linden Ave. Phone 3691X.

SHOWCARDS AND POSTERS

ART posters, showcards, lettering, commercial art. J. S. McMillan, 201 Union Bank Bldg., 611 View Street. Phone 1170.

TAILORS

LARGEST importers of English and Scotch suitings. P. M. Linklater, 1136 Broad Street.

TYPEWRITERS

SEE the new "Underwood" portable, with standard keyboard, at our office. United Typewriter Co., Ltd., 738 Fort Street.

THE Remington portable typewriter has the same keyboard as the big machine—no shifting for figures. Is "made in Canada." Remington Typewriter Co. of Canada, Ltd., 914 View Street. Telephone 6652.

71 **BUSINESS DIRECTORY** (Continued)

WINDOW CLEANERS

ISLAND WINDOW & CARPET CLEANING CO., 617 Fort Street. Phone 3818. "The Pioneer Firm." Hardwood floors waxed and polished by electric machine. W. H. Hughes, Proprietor.

WOOD AND COAL

DRY fir cordwood, 12-in., 13-in. lengths, $3 cord. Phone 1153.

$7.50 CORD, $4 half, delivered; best cordwood, stove lengths. Stephen. Phone 7631R1.

72 **PROFESSIONAL DIRECTORY**

BARRISTERS

FOOT & MANZER
Barristers, Solicitors, Notaries, Etc. Members of Manitoba, Alberta and British Columbia Bars. Phone 515. Bank of Nova Scotia Bldg., Victoria, B.C.

CHIROPRACTOR

PAUL C. LONG, D.C., Ph.C., 323 Pemberton Building. Tel. 1182; Res. 4136L.

MEDICAL SWEDISH MASSAGE

SWEDISH massage, mechanical therapeutics, radiant heat, electricity, Osteopathy, Swedish System. Phones 3434, 5810L. G. Bjarnefelt, S.M., 515-17 Pemberton Blk.

MATERNITY HOME

BEACHCROFT Nursing Home, 705 Cook. Mrs. E. Johnson, C.M.B. Phone 3722.

HOUSES built on instalment plan. Modern homes for sale on easy terms. D. H. BALE, Contractor
Fort and Stadacona Phone 1140

HOUSES FOR SALE

FOR Sale—A good 6-room modern house, good condition, in ¾-mile circle; quick sale, $2,600 cash, party leaving town. Phone 5363R.

LEAVING city—Four-room homey cottage, close in, neat and clean. Desirable locality. Large lot. Fine view. $1,703; clear title. Easy terms. Box 6752, Colonist.

7-ROOMED house, close to Beacon Hill and one block from car, cheap, must be sold. Phone 3357R.

78A **AGENTS' OFFERINGS**

OAK BAY

BUY RIGHT—You can save time and money by letting us find that house or lot for you. WE ARE SPECIALISTS IN OAK BAY PROPERTIES.

$5500 BUYS a very nice semi-bungalow of 7 rooms and large sleeping porch, fully modern, high situation, splendid view of Mt. Baker and Gulf Islands. Let us show you this.

WATERFRONT—This is becoming very scarce. We offer two choice pieces of about half an acre each, very little rock, sheltered, for the low price of $2,300 each. These are bargains and should sell for big advance in near future.

R. V. WINCH & CO., LTD.
Established 1860
Winch Bldg., 640 Fort St. Phone 2136

FOR Sale, cheap—New stucco bungalow, five rooms, bath, sun porch, hardwood floors, every convenience. Death in family. Will consider any reasonable offer. Apply Owner, Box 3813, Colonist.

HOUSES built on instalment plan. Modern homes for sale on easy terms. D. H. BALE, Contractor
Fort and Stadacona Phone 1140

WAKE UP!
WHY PAY RENT?

IT'S just all we say. A little 4-roomed cottage with basement, fully furnished, right down to garden tools, rooms all bright and clean, newly papered throughout, small bathroom with bath installed, lot 50 x 150 in garden, lawns and flowers, also chicken house. Taxes $3.30. All for $1,350. Come and talk it over.

CROSS & CO.
Belmont House Opposite P.O.

DO YOU WANT A BUNGALOW?

I HAVE some genuine bargains, close in or miles out; large or small, old or new. All types and prices, from $1,600 to $3,300.

Apply H. W. FREWING
2 Surrey Block, Yates St. Phone 1774

IN finest suburb of Victoria—Stucco built store and dwelling house, nearly new. Store sixteen by twenty-four feet; living-room, kitchen, pantry, bath and toilet; upstairs, three bedrooms, extra toilet. This is the finest corner in the city for a grocery business, and will draw trade from the whole of Gordon Head. It is a likely post-office proposition. Price, $3,600. Terms, $2,300 cash, balance to suit purchaser.

RALPH ST.—Four-room bungalow, ¼ acre lot. Bath and toilet not yet installed. Large shed, few fruit trees. Price $1,550. Terms $200 cash, balance to suit as rent.

J. A. BARRON & CO.
737 Fort St. Phone 3784

HOME BUILDERS AND SPECULATORS

LOT 5, HALF ACRE, 68x320, Transit Road, first lot off Beach Drive. $1,600.

LOT 74, QUARTER ACRE, 70x180, Bowker Avenue, first lot from Willows Beach. $750.

TWO LOTS, 38x110 each, corner of Bowker and St. Lulie, both $800.

ALFRED CARMICHAEL & CO., LTD.
324 Fort Street (at Broad)
Phone 3600

MODERN house with 8 or 3 rooms. Will give splendid 5-roomed bungalow as part payment.

A. A. MEHAREY
408-9 Sayward Building, 1237 Douglas St.
Phone 3308

CHOICE FAIRFIELD BUNGALOW

PASSING through a vestibule you enter a spacious living-room with a sunroom effect in front and handsome fireplace, divided from the dining-room by glass doors. These two are very handsome, bright rooms, with large buffet in dining-room. Separate hallway leads to two bright, tastefully decorated bedrooms with large closets. Between these is a TILED BATHROOM with BUILT-IN TUB. There is also a third room with cupboard, suitable for den or bedroom. Entering the kitchen, dealing with cream enamel and with beautiful linoleum-covered floor, you are delighted with its glassed-in cupboards, electric range and hot water heater and large beautifully equipped dining alcove. All rooms, except bathroom and kitchen, have OAK FLOORS. Full basement, with solid concrete walls, has HOT WATER FURNACE, laundry tubs and toilet. Land is in lawn and flower beds, and contains concrete driveway to concrete-floored garage with room for two cars. With everything included above, also curtains, blinds, electric fixtures, bathroom fixtures, screen doors and window screens, insurance paid and taxes paid for 1626, the price is $6,168. Immediate possession can be given. You will find this better than we have described. Let us show it to you.

GILLESPIE, HART & TODD, LTD.
711 Fort Street

ROCKLAND AVENUE

SACRIFICE—16-room house, entrance hall with open fireplace, large, bright drawing room with windows on three sides, in white enamel, also open fireplace, spacious dining-room with built-in buffet, lavatory on main floor; kitchen, pantry and cooler, 6 bedrooms, two exceptionally large, with dressing room and two bathrooms. Chinamen's room, hot water heating. This property is close to Government House, and is far below market value in this district. Further particulars on application. Listing No. 146.

B.C. BOND CORPORATION, LTD.
1200 Government St. Phone 346, 319

THIS is a Real Bargain—Burdett Avenue, Fairfield—Seven large rooms, three bedrooms upstairs and one down, very large living room, fireplaces, modern plumbing, gas. Make excellent rooming house and a good speculation. Lot 60x120, in good condition, ½-mile circle. Only $2,860. Exclusively by Bagshawe & Co.

$600—LITTLE 4-room plastered house, electric light, city water. To anyone wanting a centrally located home, within walking distance from the centre of the city, this would appeal. F. F. Higgs, 205 Pemberton Bldg.

78 **HOUSES FOR SALE** (Continued)

PEMBERTON & SON

OAK BAY
WE SPECIALIZE IN OAK BAY
FOUR ROOMS

OFFERED for first time—Only two years old. Two bedrooms, fully modern in all respects. CLOSE TO GOLF LINKS. Price $3,156.

GOOD HOUSES

Are getting scarce in this district. Should you require a house for the Winter it would be as well for you to give us your requirements at once.

FAIRFIELD

BUYERS who have delayed a year are surprised when they find their choice of building lots in this section is so limited.

SEE US IF YOU WANT TO SIZE UP FAIRFIELD QUICKLY

PEMBERTON & SON
226 Fort Street Victoria, B.C.
Phone 386
Members Victoria, B.C., Real Estate Board

BRETT & KER, LIMITED
REAL ESTATE, FINANCIAL AND INSURANCE AGENTS
Corner Government and View Streets
PHONE 133

THIS pretty residence of 7 rooms has hardwood floors in reception hall, living and dining-rooms. These rooms are spacious and exceptionally bright. The kitchen is conveniently arranged and opens on an enclosed back porch, off which is a second toilet. Four very large bedrooms, two with settee windows, in addition to linen closets, wardrobes and three-piece bathroom constitute the upstairs arrangement. Full basement, laundry, Chinamen's room and furnace. Large lot with oak trees, well-kept lawn with shrubbery. Concrete driveway and walks. Garage. Price,

$7500

Possession arranged to suit.

BUSINESS PROPERTY

ONE-story building (new), lot 63 x 120. Revenue 8% net on listing price of $20,000. As an investment this will stand investigation.

PICTURESQUE FAIRFIELD HOME

TO the buyer who appreciates a new house, with every modern convenience, in a very fine situation, near the sea and park, and surrounded by nice homes we can thoroughly recommend this 6-room stucco bungalow of unique design, with garage and well-laid-out grounds.

$5800

A. S. BARTON
110 Pemberton Bldg. Phone 2901

BEAUTIFUL FAIRFIELD HOME FOR SALE

WE have been authorized to place on the market for the first time one of the most attractive of Victoria's bungalow homes. This delightful little place is practically new and is in really first-class condition. The dwelling is constructed of specially prepared, fireproof concrete blocks, with stucco exterior, giving a structure that will far outlast the ordinary built stucco bungalow. There are 5 LARGE, CHEERY ROOMS, containing every modern convenience and many little "extras" that are not found in the average home. Gas laid and two gas ranges go with property. Exceptionally fine cement basement, Chinaman's room, set wash tubs, hot air furnace, etc. Well-built stucco garage, with solid cement runway. Nice lot, all laid out in picturesque garden and lawns. Most desirable location, near the sea. This is real honest value at ONLY $5,336.

SWINERTON & MUSGRAVE, LTD.
640 Fort Street

ST. PATRICK STREET SNAP

WELL-BUILT home of masonry and stucco construction, containing drawing-room, large dining-room with fireplace, breakfast-room, kitchen and pantry, 4 fine bedrooms and bath, cement basement.

HOT WATER HEATING

Splendid lot, 88½x130, in well-planted garden.

PRICE $6,660

R. P. CLARK & CO., LTD.
View and Broad Streets

$200 CASH AND MONTHLY INSTALMENTS. A MODERN LITTLE BUNGALOW, 3 ROOMS, BATH AND TOILET. Plastered throughout; cement basement. Good lot. One block from car. Total price only $1,400.

$3750—OAK BAY—7-ROOM SEMI-BUNGALOW. HARDWOOD FLOORS, PANELLING, BEAMED CEILINGS, BUILT-IN FEATURES, cement basement, furnace; garage. Choice position, south of Avenue. Everything like new. Can be handled with $1,000 cash.

G. C. HOWELL, 108 Pemberton Bldg.

$2300

DANDY FOUR-ROOM BUNGALOW ON PRETTY GARDEN LOT

BUILT four years ago, on good street, near street cars. Bright living-room with open fireplace, two nice bedrooms with closets, 3-piece bathroom, modern kitchen, full cement basement. A home worthy of the name! TERMS.

VICTORIA REALTY CO.
613 View Street Phone 3036
"Reliable Realtors"

$4500—ATTRACTIVE 1½-story dwelling, containing 3 rooms, bathroom, hot and cold water, toilet, wide veranda; garage, barn, chicken house; standing in 20 acres, well situated, close to golf links, tennis and badminton clubs, R.M.D. and telephone.

C. WALLICH
Real Estate and Insurance Agent
Cowichan Station, E. & N. Ry.

$8500 OFF QUADRA $8500
JUST COMPLETED
GRANITE AND STUCCO CONSTRUCTION

A HOUSE that is warm in Winter and cool in Summer. 6 rooms, hardwood floors and exceptional features throughout. For particulars apply

R. G. CHRISTY & CO. LTD.
Times Building Victoria, B.C.

$1000—NICE little 3-roomed home, with first-class bath and toilet; excellent garden, chicken house and woodshed. Half cash, balance monthly.

$2100—4-ROOM bungalow, open fireplace, bath and toilet; excellent garden, garage. $800 handles.

COMMERCIAL & FINANCIAL CORPORATION, LTD.
755 Fort Street Listings Appreciated

$4000 ST. PATRICK ST. OAK BAY $4000

6-ROOM STUCCO BUNGALOW, on large lot, with oak trees, flower and rock garden. Large bright living-room with fireplace, beam ceiling and leaded light windows. Cosy dining room, built-in buffet and bookcases, large kitchen with built-in cupboards, etc. Two bedrooms with clothes cupboards, one large bedroom upstairs; full cement basement with furnace; well constructed garage with cement floor. Pear, apple and plum trees, also small fruits.

B.C. BOND CORPORATION, LTD.
1200 Government St. Phone 346, 243

SPECIAL SNAPS IN HOMES

7 rooms, Fernwood District	$3,630
3 rooms, Gorge District	3,700
5 rooms, James Bay District	3,600
3 rooms, Fairfield District	6,000
6 rooms, Fort Street	4,300
9 rooms, Bank Street	3,800
6 rooms, Queens Avenue	4,750
3 rooms, Sims Avenue	850
6 rooms, Foul Bay	2,730
7 rooms, Fairfield (granite foundation)	6,300
7 rooms, Fairfield (close in)	5,350
4 rooms, Fernwood	1,300
5 rooms, off Belmont	3,000
7 rooms, Fernwood-Hillside	2,200
6 rooms, Fairfield	4,000
3 rooms, Fairfield (close to Dallas)	3,600
3 rooms, Oak Bay	3,150

H. G. DALBY & CO.
334 View Street Opp. Spencer's

$2,600 BARGAIN in commodious well-built bungalow; large entrance hall and 6 large, bright rooms, panelling and built-in features, large lot with garden and garage. High, pleasant location just off Gorge Road. Easy terms.

J. B. LIVSEY
304 Sayward Block Tel. 666

HOUSES FOR SALE (Continued)

$3200—FAIRFIELD, close in—Unusually convenient and attractive seven-room semi-bungalow. Downstairs portion of house is equivalent to five-room bungalow, two bedrooms, built-in buffet, dining-room with open fire, laundry tubs on back enclosed veranda, nice front lawn, with lots of roses, excellent garden with fruit trees, lane at rear. A real home, within walking distance, and on VERY EASY TERMS.

$1800—FOUR-ROOM bungalow, attractive, in good condition, and complete with bath and toilet, two-thirds of an acre in berries and cherry trees, garage. Has cost owner nearly double price now asked. Just off Quadra Street at Lake Hill. Low taxes. VERY EASY TERMS.

HARRY AMPHLETT
212 Union Bank Building Phone 5800

Money to Loan at Current Rates of Interest

3 GOOD INVESTMENTS IN HOME BUYS

1—FAIRFIELD—5-room dwelling in good condition, close to sea and on car line. Lot 50 x 140. Terms. Price only $2500

2—FINE Location—5-room modern dwelling on Howe St. (nicest part of Fairfield). Extra plumbing and garage. Lot 50 x 136. Terms. Exceptional bargain for such a home, at $3900

3—McCLURE ST. This district obviates car fare. 3 blocks from Douglas. 7 rooms. Terms. Price only $2800

B.C. LAND & INVESTMENT AGY., LTD.
922 Government Street

TWO GOOD HOME BUYS

$4500—ST. PATRICK STREET, OAK BAY—Semi-bungalow of seven rooms, concrete basement with wash tubs and furnace. Nice garden. Terms.

$2550—FOUR-ROOM cottage in Oak Bay, near school, car and beach; newly decorated; full cement basement. Reasonable terms.

ALDER & SONS, LIMITED
818 Broughton Street

$2650—EMPRESS AVE., nicest part—An exceptionally good and cosy home of six rooms, all in finest order; interior finish, woodwork, etc., extra good; garage. This is really $360 below value.

$2800—GORGE—A very fine bungalow of 5 rooms; all the desirable features, open fireplace, cement basement, furnace, garage, beautiful garden.

MUTUAL REALTY (CHISHOLM)
613 Sayward Bldg.

NEW STUCCO HOME—FAIRFIELD
Very Attractive; Every Convenience
Special Features:

1. Eight rooms, exceptionally well built.
2. High ground, close to park and beach.
3. Hardwood floors, many built-in features.
4. Bathroom has special fixtures, tile floor.
5. Large open fire, furnace and cement basement.

MR. HOMESEEKER—Here is an opportunity to secure a brand new stucco semi-bungalow, in a splendid location, at a very attractive figure. Built by day labor and featuring the most select materials and the best of workmanship, we have no hesitation in recommending the purchase.

PRICE FOR A FEW DAYS ONLY, $6,660, ON REASONABLE TERMS.

We shall be pleased to furnish further particulars and show prospective purchasers over the premises upon application.

P. R. BROWN & SONS, LTD.
Real Estate, Financial and Insurance Agents
1112 Broad Street Phone 1076

EXCEPTIONAL VALUE
EXCELLENT HOME, NEAR SEA

$3650

THIS is a splendid 6-roomed semi-bungalow, on a boulevarded street, with all improvement taxes paid. Entrance hall, large living-room with fireplace, dining-room with buffet, good kitchen; 3 large bedrooms, with ample closets; good plumbing; cement basement, furnace, etc. Everything in A1 condition, inside and out. Would cost $5,000 to replace. TERMS ARRANGED.

CLOSE-IN
NEW STUCCO BUNGALOW HOME ON TERMS

VERY attractive, well-built new bungalow, just completed. Roomy entrance hall, giving access to all rooms, large living-room with fireplace, French doors leading to dining-room and hall; two big bedrooms, with large fitted closets. Dutch kitchen with breakfast nook, cooler, ironing board, and other features; 3-piece bathroom, full cement basement, furnace. Nice lot, in good location, step from park, sea and street car. Ten minutes' walk to Postoffice.

ABOVE HILLSIDE, OFF QUADRA
SIX-ROOMED BUNGALOW

$3100

LARGE, well planned modern bungalow; entrance hall, good sized living room with fireplace, dining-room, pass pantry to kitchen, 3 bedrooms, nice bathroom, cement basement. Sunny location, facing south.

HEISTERMAN, FORMAN & CO.
603 View Street Phone 55

T. B. MONK & CO., 1230 Broad Street

$8500—FAIRFIELD—This beautiful stucco bungalow, built by owner, with every modern convenience; hardwood floors throughout, splendid electrical fixtures, tiled bath, separate toilet, hot water heating. Standing in a lovely garden, surrounded by beautiful homes. Near park and beach. This must be seen to be appreciated.

$2100—A 3-ROOM modern bungalow, good location, splendid value.

$5000—ON Easy Terms—Attractive, modern bungalow, situated close to sea on one of the nicest avenues in the Fairfield district. Five large rooms and sleeping porch; living-room with open fireplace and built-in bookcases, full cement basement. Beautiful garden. For further particulars inquire

J. A. WALKER & CO., LTD.
620 Fort Street Phone 1498

JAMES BAY SACRIFICE

$2500—JAMES BAY—6-room bungalow, reception hall, large living room with open fireplace, dining-room, Dutch kitchen, every built-in convenience, 3 good bedrooms, hot water heating, cement basement. Very large lot. Garage.

THE CITY BROKERAGE
(A. T. Abbey, Mgr.)
633 View Street Phone 613

$1100—Terms. New 4-room bungalow on West Saanich Road with 3¼ acres, 3 acre under cultivation.

$1150—Terms. Cosy 3-room cottage with big lot. Close to car. A REAL GOOD BUY.

$1850—Terms. 5-room bungalow in James Bay. Lot 45 x 136. Pretty garden.

PATTERSON REALTY
333 Yates Street

$1160—GOOD 4-room house, bath and toilet; fireplace; shed. All in first-class order. Best of plumbing. Terms, $580 cash, balance on mortgage.

$1600—GOOD 5-room house; bathroom and pantry; fully and well furnished, garage, chicken house and shed. This includes Ford car, 1924 model, in first-class order. Terms, $600 cash, balance as rent.

$1600—SPLENDID 6-room bungalow in city; bathroom; built-in features, cement foundation; full-size basement, chicken house, shed and fruits. Terms, $800 cash, balance as rent.

F. F. HIGGS
730 Pemberton Building

78C **OAK BAY**

EIGHT-ROOM FULLY MODERN HOUSE, built of concrete blocks with slate roof, newly decorated throughout, in the best part of Oak Bay. Lot 75x200.

PRICE $8,500

WISE & CO., LTD.
109 Pemberton Building Phone 2441

The Opportunity of a Lifetime
Hurry! Hurry!

EIGHT-ROOM house, clear title. Open sea view, near Oak Bay Hotel. Owner leaving Victoria. Make any reasonable offer. Phone 3207. Ask for No. 502.

78 HOUSES FOR SALE (Continued)

78B CITY HOMES

FOR Sale—5-roomed modern house, 2 lots, Oaklands district. Inspection invited. Price $2,600. Apply Box 6781, Colonist.

STUCCO BUNGALOW. A PRETTY HOME. Large hall, dining-room, two bedrooms, kitchen, pantry and bathroom; sunroom; full-sized basement with laundry tubs. Large lot. Close Oak Bay car. Price $5,600, terms arranged. Box 9544, Colonist.

79 WANTED TO BUY—HOUSES

A FOUR or five-roomed bungalow, modern, basement, bath essential; close in. Cash waiting. No agents. Box 6540, Colonist.

WANTED—The biggest snap ever offered on a bungalow for $1,600. Garge district. Quick business if suited. Full particulars to Box 5964, Colonist.

WANTED—Four-room bungalow. Fairfield district. State price, taxes and data available. Box 5994, Colonist.

80 PROPERTY FOR SALE

THE ROYAL TRUST COMPANY
Executors and Trustees
REAL ESTATE DEPARTMENT
Phone 4750
Belmont House Victoria, B.C.

We are open to consider offers for the following property:

EAST part of Lot 1 and Lot 2, Sections 15 and 16, Block 15, Map 1070, Saanich.

LOTS 20 and 25, Block 0, Lot 4, Block 9, Subdivision of Section 11 and of Sub-Lot 41, Map 1153, Esquimalt.

LOTS 22, 55, 42-45, incl. of Sub-Lot 45, Map 2954 (Saunders and Sussex Streets).

LOT 7, Sub-Lot 55, Map 1426, corner Grafton and Craddock Streets.

WEST half of Lot 757, Chatham Street, Victoria City.

LOTS 8, 11-14 and 17, and S. 29.5 ft. of Lot 15, Block 5-7-9, Section 4, Map 1552, Hillside.

FOR Sale—Oak Bay, 2 fine lots on Transit Road, near beach. Phone 2475, mornings.

Ravenus Property for Immediate Sale
GROUP of four cottages, always rented, splendidly situated and in very good condition. Vacancies practically nil. Monthly revenue $110. Mortgage $3,500. Price $7,500. Cash required $4,000. Producing about 20% on capital $4,600. Owner has immediate need of money, otherwise this property would not be offered.
ALFRED CARMICHAEL & CO., LTD.
654 Fort Street

TWO choice lots, Beechwood, half block Hollywood Crescent; $400 each. Semi-business corner, downtown Pandora, $500. Easy terms. P.O. Box 565, Victoria.

80A BUSINESS PROPERTIES

TO close estates: 46 x 120 ft. on Douglas St., right in heart of city; half acre seafront homesite overlooking harbor. Both these properties offered at exceptional bargain prices. J. B. Livesy (successor to Grant & Lineham), 304 Sayward Block.

80B CITY PROPERTY

FINE building site in James Bay, near sea and park. Long lot. Taxes $21. Snap for cash. Stewart's Shoe Store, 1521 Douglas Street.

80F UP-ISLAND

CROFTON WATERFRONT—Gentleman's home. Seven-room dwelling, furnace, sewer and telephone, also 6-room cottage, garage, barn, stables, complete water system. Nearly 10 acres, all cleared and cultivated. Chicken houses for 5,000 birds, brooder houses, etc. Bearing orchard of 125 trees. For further particulars and price apply to Beaumont Boggs & Co., Ltd., Agents, 620 Broughton Street.

81 PROPERTY WANTED

CASH client wanting to invest in house property. Send me full particulars of what you can offer. Price must be right. G. C. Howell, 108 Pemberton Bldg.

WANTED—Is your property for sale? I have received several letters from the prairies from people who are coming here this Fall to locate. Yours might be just what they are looking for. Kindly bring in your listings.

WANTED—A real live reliable real estate salesman. Must have car and know the city and country fairly well.

GORGE—This is a genuine bargain. Six-room modern semi-bungalow, built-in features, 5-piece bathroom, cement basement, garage, chicken house, barn for cow. Fruit trees. Two large lots. Price $2,550, terms. Low taxes.
SAM CALVERT
755 Yates Street Phone 5115

82 ACREAGE FOR SALE

800 ACRES, WATERFRONTAGE

A FINE SHEEP RANCH. 50 acres under plough and 50 acres more easily got into shape for ploughing. The range is especially adapted for sheep, being high and dry and covered with succulent grasses in Spring and Fall; during the Summer the bottoms supply abundant feed. Sheep come through in the Spring in splendid condition, without any hand feeding. No fluke or foot disease ever experienced. Three dwelling houses on the property and outbuildings. Bearing orchard. Large seafrontage, most attractive, situated within easy reach of Victoria. Plentiful water supply.

SACRIFICE PRICE, ONLY $20 PER ACRE

Full particulars from the Exclusive Agents
ROBERT GRUBB & SON
Mahon Building, 1112 Government Street

AT MEADLANDS, North Saanich, close to Patricia Bay, 11 acres, all good land, 8 acres cultivated; 5-room cottage, with basement; water laid to house, running water through land. Price $6,660.
BEAUMONT BOGGS & CO., LTD.
Agents 620 Broughton Street

ALL cleared; 95 acres or 21 acres for sale. Joseph Goyatte, Royal Oak P.O.

CHEAP eleven-acre ranch at Wilkinson, only four miles out, city water and light available. Three acres cultivated, balance rocky with firs and oaks. Four-room cottage, barn and chicken houses. Property stands high, with fine view of sea and mountains. Price $3,500.
JOHN GREENWOOD
1256 Government St.

COLWOOD—Lightly wooded and no rock, 5½ acres, $1,000. This is a GIFT.

TWO exceptionally good buys on the Island Highway, opposite Colwood Golf Links. All cleared and perfectly level. Ideal sites for homes or farms. City conveniences.

9 Acres	$5,000
7.5 Acres	$3,600

All three properties within 5 minutes from the station.
H. W. FREWING
2 Surrey Block, Yates St. Phone 1774

HERE IS A MONEY-MAKER—84 ACRES on East Saanich Road, 9 miles out; 36 acres cleared and cultivated, 50 acres logged off and burned. No better land in Saanich. 550 feet road frontage. Slopes gradually up, giving magnificent view of sea and mountains. Would subdivide to great advantage. Water supplied from springs, piped to house and barn. 6-roomed farm house and barn for 29 head. Only $10,000, on good terms. R. V. Winch & Co., Winch Bldg., 640 Fort St. Phone 6156.

NORTH SAANICH
WATERFRONT BUNGALOW OF FIVE ROOMS ON A SHELTERED BAY. BEAUTIFUL LOCATION ON GOOD ROAD.
PRICE $2500
SPARLING
AT DEEP COVE TEL. SIDNEY 102Y

OWNER'S DESPAIR—BUYER'S PROFIT
$4500—COST $14,000—It's true, too. Occupying one of the best locations on the Esquimalt Lagoon, running from public road up to and including waterfront. 10 acres of unsurpassed agricultural land, large portion of which is irrigated by free and perpetual water rights. Fruit trees, small fruits. Small house. All fenced and cleared. Ideal fishing, boating and bathing. Hup, stride and jump from Victoria.
HARRY AMPHLETT
212 Union Bank Bldg. Phone 5006

ON BEAUTIFUL SAANICH ARM
5 ACRES, half under cultivation. 6-room modern house, 5 bedrooms, 2 bathrooms, central heating; large living-room with fireplace; basement. Large waterfrontage; barn, chicken houses, dairy, good pasture. Water piped into house, unfailing supply. Only $9,000, open to offer. Bagshawe & Co., Sayward Bldg.

82 ACREAGE FOR SALE (Continued)

PEMBERTON & SON

A GENTLEMAN'S HOME

24 ACRES: 15 cleared. Has magnificent southern slope, with bearing fruit trees and small fruit.

THE HOUSE, commanding a beautiful view down the valley, is built of the very best lumber. It is also very soundly constructed on a concrete foundation. The interior is exceptionally well finished and is designed with every modern convenience; hot water central heating, electric light, phone, and two bathrooms.

OUTBUILDINGS consist of a large barn and loft, chicken accommodation for 600 birds, garage and woodshed, etc. In one of the very best hunting and fishing districts on the Island, this is an ideal home of real worth-while value.

$9500
TERMS

PEMBERTON & SON
625 Fort Street Victoria, B.C.
Phone 295

GLANFORD AVENUE, SAANICH

6 ACRES of excellent land, all cleared. For quick sale this property will be sacrificed at $1,500, on terms.
MACNICOL & CO.
674 Yates Street Phone 2476
All Classes of Insurance Written

5 ACRES cleared, cultivated, outbuildings, new chicken house to hold 1,000 chicks. Modern house, 9 rooms, sanitation, hot and cold water laid on. Garage, orchard, raspberry canes and small fruit bushes. Apply Hughes A. Lawrence, Marmot Road, Maillardville, B.C.

12 ACRES of land, Saanich; level and good soil; close to paved road, 10 miles from Victoria. Snap. Phone 7140R, between 6 and 7.30 p.m.

15 ACRES GOOD SOIL, NO ROCK. 9 ACRES CULTIVATED. QUANTITY OF BEARING FRUIT TREES AND SMALL FRUITS. Balance fine timber. Ever-flowing creek for irrigation. New 5-room bungalow, plastered, cement foundation, city water. Barn and chicken houses. Wire fencing. Near sea. Half hour motor to city. Price for quick sale, $4,500, terms.

21 ACRES, NEAR DEEP COVE. ALL GOOD LAND. ABOUT 12 ACRES RICHEST BLACK SOIL CULTIVATED, BALANCE ROUGH PASTURE, WITH SOME TIMBER. Seven-room modern bungalow, exceptionally well built, modern plumbing, abundance of water. Large barns. Excellent dairy proposition. Forced sale, $7,560; very easy terms.
G. C. HOWELL, 108 Pemberton Bldg.

84 ACREAGE WANTED

WANTED—Five or six acres with house and outbuildings, with water. Lowest price for cash. Reply Box 6847, Colonist.

85 FARMS FOR SALE

GORDON HEAD Special—2½ acres choice land, nice location for home or small suburban garden, with chickens and fruit. All been cultivated. City water, light and phone available. Snap price, $675, terms. T. P. McConnell, Pemberton Bldg.

METCHOSIN District—7½ acres, real good land, all cleared except ½ acre. Nice little cottage and barn; city water passes property, also spring on land. Price $6,650, on reasonable terms. F. F. Higgs, 206 Pemberton Building.

86 FARMS FOR RENT

FIVE acres with ten-roomed house, fruit trees, barn, etc., to rent October 1. Apply Jolly, "Oasis," Cadboro Beach.

35 ACRES, 15 cultivated. Modern seven-roomed house, with bath, etc. Barn, sheds, chicken house. Can be bought as a going concern with milk run. Lease at $36 per month. Bagshawe & Co.

15 ACRES with 4-room house, chicken house and barn. City water and phone. Owner would give lease at $15 per month. F. F. Higgs, 209 Pemberton Bldg.

FOR SALE
WELL KNOWN
VANCOUVER ISLAND
HOSTELRY
On waterfront, close to Victoria. Owner is selling on account of ill-health. We are advised that this property is netting 33% on this investment.
$21,000
TWO-THIRDS CASH
For Full Particulars Apply to
PEMBERTON & SON
625 Fort Street

Restaurant for Sale
The most exclusive from Coast to Coast, catering to the highest class of clientele. Exceedingly well equipped.
Price is $7,500
For full particulars apply to
Pemberton & Son
625 Fort Street, Victoria, B.C.
Phone 388
Members Victoria, B.C., Real Estate Board

LAND ACT

Notice of Intention to Apply to Lease Land

In Victoria, Land Recording District of Saanich, and situate at Brentwood Bay, Saanich Arm, in the Province of British Columbia.

Take notice that I, William James Allen, of Brentwood Bay, B.C., occupation engineer, intend to apply for a lease of the following described lands:

Commencing at a post planted about one hundred and seventy feet from the Anchorage Tea Gardens at Brentwood Bay, thence westerly 156 feet, thence southerly fifty-five feet; thence easterly 150 feet, thence northerly fifty-five feet, and containing one-seventh acre, more or less.

WILLIAM JAMES ALLEN.
Dated July 6, 1926.

Dow Jones' Averages
(Supplied by R. P. Clark & Co., Ltd.)
Forty bonds, 94.92, up .01.
Twenty industrials, 163.51, up .63.
Twenty rails, 118.57, up .41.

Finance and Commerce

ACUTE WEAKNESS SHOWN IN PRICES

UNEASINESS IS FELT OVER CONTINUED LARGE INCREASES IN BROKERS' LOANS

Slowness of Public in Entering Market Leads to Belief That Prices Must Come Down

NEW YORK, Aug. 24.—Acute weakness developed in today's stock market, when bear traders renewed their selling attacks against the standard industrials. The decline followed an early period of strength during which operators for the rise tried ineffectually to revive bullish enthusiasm by bidding up a selected list of rails and specialties. Net losses ranged from 1 to 11 points.

Uneasiness over the money and loan situation resulting from the Federal Reserve Bank's report, showing another increase of $22,000,000 in brokers loans for the week ended August 18, and the temporary withdrawal of several large operators from the market, are believed to have been primary factors in the selling movement. Despite the sharp decline in many issues last week the public has been slow in re-entering the market, leading to a widespread speculative belief that a further downward revision of quoted values was necessary before a broad movement could be set in motion. Wide and erratic fluctuations again took place in General Motors. Common stock was off 3⅛ on the day. United States Steel common was under pressure most of the day, closing 3⅝ points lower. U. S. Cast Iron Pipe broke 13 points to 211 and then rallied to 213.

The early demand for the rails centred in the southern and northwestern carriers, Northern Pacific, Great Northern preferred and Rock Island, all breaking through to new high prices for the year.

Call money was again quoted at 4½ per cent all day, which rate has prevailed since August 10.

Time money and commercial paper rates held firm.

Total sales, 1,668,700.

Bond prices drifted lower today in reflection of growing uneasiness over the possibility of a further stiffening of money rates. Despite the lack of investment interest in listed securities, prompt oversubscription was reported of the $5,000,000 note issues of the Compania Cuban. The announcement was made that $10,500,000 Interstate Natural Gas Company 10 year, 6 per cent bonds, recently offered at 105 had all been sold.

	High	Low	Last
Allis Chalmers	87-6	87-6	87 5
Allied Chem	136-7	136-2	137
Am. Beet Sugar	24-7	24-7	24-7
Am. Bosh. Mag	21-7	21-6	21-7
Am. Can.	58-1	56-3	56-3
Am. Car & Fdy.	100	100	100
Am. Locomotive	106-2	104-4	104-4
Am. Smelters	146-6	143-2	143-2
Am. Steel Fdy.	45-4	46	45
Am. Sugar	72-4	72-4	73-4
Am. Sum Tob	31-4	51-2	61-4
Am. Tel. & Tel.	144-7	144-4	144-0
Am. Tobacco	120	120	120
Am. Tobacco B.	118-4	116-4	119-4
Am. Woolens	31-2	30-4	30-4
Anaconda	50	46-4	46-4
Armour A	15	14-7	15
Atlantic Gulf	40-2	40-1	40-1
Atchison	150-1	147-7	147-7
Baldwin Loco	110-4	116-7	115-7
Baltimore & Ohio	103-7	103	103
Bethlehem Steel	47-2	46-6	46-6
Brooklyn Manhat	94-4	63-7	63-7
California Pack'g	71	71	71
California Pete	32-5	32-5	32-2
Can. Pacific	167	195-4	166-4
Central Leather	8-7	8-7	8-7
Cerro De Pasco	70-6	70-6	70-6
Chandler pfd.	26-6	26-4	26-4
Chesap'ke & Ohio	153-7	150-4	150-4
Chi. Gt. Western	10-6	10-1	10-1
Chi. Mil & St. P.	12-4	12-4	12-4
Chi. & Northwest	79-3	77-2	77-2
Chi. R. I. & Pac.	63-3	62	62
Chrysler Motor	36-6	35-6	35-6
Coca Cola	152-3	159-1	159-1
Col. Fuel & Iron	44	43-5	43-5
Columbia Gas	81-2	81-2	81-5
Cons. Gas	106-6	105-4	150-4
Cont. Can.	80	80	80
Cont. Oil	20-5	20-5	20-6
Cont. Motor	11-5	11-4	11 5
Corn Products	45-0	44-6	46
Crucible Steel	74	73-6	73-6
Cuba Am. Sugar	23-5	25-6	22-3
Davison Chem	37-6	37-3	27-3
Del. Lack. & West.	143-4	143	143
Dodge Bros	30-3	30	30
Dodge Bros pfd.	87-2	87-2	87-2
Dupont Powder	209-4	203-7	203-7
Elec. Power	18-1	18-4	18-4
Erie	32-0	32-4	32-4
Engineer Gold	5	5	5
Erie	39-6	32-4	32-4
Erie First pfd	42	42	42
Famous Players	116-5	116	115
Foundation Co.	65-3	94-1	61-1
Fleischmann Co.	50-3	40-4	40-4
General Asphalt	89-6	85-2	85-2
General Cigar	50-6	50-0	60-6
Gen. Electric	93-2	90-4	90-4
Gen. Motors	214-6	205-6	206-4
General Petroleum	68-1	68-1	68-1
Goodrich Rubber	50-4	49-4	40-4
Granby	24-7	24-4	24-4
Great North Ore	22	22	22
Great North pfd	70	77-2	77-2
Gt. West Sug	57 4	07-3	07-4
Gulf States Steel	71	71	71
Houston Oil	59-0	59-0	55-5
Howe Sound	30-6	30-4	30-2
Hudson Motor	68-6	66-7	65-7
Hupp Motors	26-6	26-3	56-2
Illinois Central	123-2	123-2	122-2
Imperial Oil	36-4	36-4	36-4
Inspiration	24-6	24-4	24-4
Int. Comb. Eng.	55-2	54-0	55
Dupont Powder	206-4	303-7	303-7
Int. Mer. Marine	6-3	6-2	6-2
Int. Mer. Marine pfd	27-2	27-2	27-2
Int. Nickel	36-0	36	66
Int. Tel. & Tel.	120-3	118-3	110-2
Kan. City South	44 7	41-1	44-1
Kennecott Copper	67-2	66-7	67-2
Lehigh Valley	88	88	88
Louisiana Oil	16	15-7	15-7
Louis & Nash	140	139	140
Mack Truck	123-2	128-2	126
Manhattan Elec.	83-0	83-0	83-5
Marland Oil	67-4	67-5	67-3
Mex. Seaboard	10-6	10-5	10-5
Miami	14-6	14-6	14-6
Miss. Pacific	41-2	40-5	40-2
Miss. Pac. pfd	83-2	81-4	81-5
Montana Power	79	78	79
Montgomery Ward	67-6	65-6	67
Nash Motors	59-4	58-1	59-2
Motor Wheel	23-0	23-6	23-5
Motor Meter	40	30-2	66-4
Moon Motor	23-2	22-2	22-2
National Biscuit	61-4	51-4	51-4
Natl. Cash Reg	40-4	40-4	40-4
Natl. Dairy Prod	72-7	71-4	72
National Lead	161	161	161
Norfolk & West	163 4	161	161
North American	54-7	53-6	53-6
Northern Pacific	80-6	75-4	78-4
N.Y. Central	137-7	135-4	130-0
N.Y. N.H. & Hart	45 7	40	45
N.Y. Ont. & West	25	25	25
Packard Motor	37 2	36-4	36-5
Pacific Oil	51-4	51-4	61-4
Pan American	67-4	67-4	67-4
Pan American B	67-3	66-5	66-6
Pennsylvania R R	54-6	54-4	54-4
Pere Marquette	102-5	102	102
Phillips Pete	47-6	47	47
Pierce Arrow	30	26-3	20-4
Producers & Ref	11-1	11-1	11-1
Pullman Co	176	176-6	178-0
Pure Oil	26 6	26-3	26-4
Radio	45-7	44-5	44-5
Ray Cons	14-2	14	14
Reading	95-4	95	96-2

FOREIGN EXCHANGE

NEW YORK, Aug. 24.—Foreign exchanges steady. Quotations in cents: France—2.62; cables 2.64. Italy—0.26, cables 2.27. Belgium—2.74. Germany—25.80. Holland—40.04. Norway—21.02. Sweden—26.75. Denmark—26.65. Switzerland—15.30½. Spain—15.59. Greece—1.19. Poland—.1150. Czecho-Slovakia—2.95. Jugo-Slavia—1.75½. Austria—.1412⅛. Rumania—.49. Argentina—40.50. Brazil—15.31. Tokio—47.62⅝. Shanghai—69.25. Montreal—100.15⅝.

STERLING EXCHANGE

NEW YORK, Aug. 24.—Sterling exchange steady. Demand 485⅛; cables 485⅝; 60-day bills on banks 481⅛.

At Victoria

Buying 492⅝, selling 485⅝.

Rep. Iron & Steel	65	67-4	57-4
Royal Dutch	51	51	51
Savage Arms	76-4	74-4	76-4
Schulte	49	40	46
Sears Roebuck	66-7	66-2	66-2
Shell Union	55-5	90-4	25-5
Sinclair Cons	91-3	91-5	21-5
Sloss Sheffield	131-6	131-6	151-6
Southern Pac.	107-4	109-5	106-0
Southern Railway	190-4	216-0	115-5
Standard Gas	55	54-5	54-6
Standard Oil, Cal.	61-2	60-6	60-6
Standard Oil, N.J.	43-5	42-5	43-9
Standard Oil, N.Y.	35-2	32-2	62-5
Standard Oil, Ind.	65-7	92-7	63-7
Stewart Warner	74	73-4	73-4
St. Louis & S. Fran.	69-2	67-4	67-2
Stromburg Carb.	67-5	67-2	67 2
Studebaker	57	55-2	55-2
Stutz Motor	25	26	25
Tennessee Copper	11-4	11-4	11-4
Texas Co.	53-6	53-6	53-5
Texas Gulf Sulphur	168	166-4	166-4
Texas Pacific R.R.	57-6	56-4	59-4
Tex. Pac. C. & O.	14-7	14-7	14-7
Timken Roller	60-5	90	60-2
Tobacco Prod.	111-4	110-4	110-5
Tobacco Prod. A.	115-5	115-5	115-2
Transcont. Oil	4-6	4-6	4-6
Union Pacific	158-5	157-5	157-5
U.S. Cast I. Pipe	224	211	215
U.S. Ind. Alco	76-6	74-9	74-7
U.S. Rubber	61-3	59-4	59-5
U.S. Steel	152	148-5	148-5
Universal Pipe	25	59	55
Vanadium	41-4	41-4	41-4
Wabash	79	75-4	75-4
Western Union	145-7	146-5	145-7
Western Pacific	38	37-4	57 4
Westing. Elec.	65-2	68 4	69 1
White Motor	61-5	60-2	60 2
Willys-Overland	28-5	27-4	27-4
Woolworth	169-2	155-4	156-9
Worth Pump	25-4	25	25
Y'gston Sh. & Tu.	91-7	50	90
Yel. Tr'k & Coach	51	30-4	30-4

NEW YORK CURB
2 O'CLOCK LIST

Industrials	Bid	Asked
Centrifugal	.19⅝	.20
Checker Cab	.04	.07
Durant Del.	.11⅝	.12
Mesabi	.01⅛	.01⅜
Stutz	.32⅝	.20
Reo	.51⅝	.21⅝
Tob. Prod. Ex.	.03⅛	.03⅜
Un. Profit Shar.	.10	.10⅝
Un. Retail Candy	.06⅛	.06⅛
Cities Serv., com.	.44⅛	.44⅝
Cities Serv., pfd.	.89⅝	.85⅝
Cities Serv., Bkrs.	.92	.23
Am. Gas El.	.94⅝	.57
Lehigh Pow. Secs.	.17⅝	.17⅛
Oils		
Carib	.14⅝	.15
Glenrock	.06	.26
Int. Pete	.33⅝	.34
Marl Mex	.02	.05½
Mexico Oil	.08	.10
Cont. Oil	.20⅝	.20⅝
Pennock Oil	.17	.17⅞
Ryan Cons.	.05⅛	.05⅝
Sapulpa	.25	1.00
Salt Cr. Prod.	.30⅝	.36⅝
Salt Cr. Cons.	.08⅝	.08⅝
Wilcox	.34	.34⅝
Cty.	.14	.14⅛
Jib	.04	
Mu.	.24⅛	.24⅝
Mines		
Ariz. Globe	.11	.12
Butte & West	.05	.10
Cal. Jerome	.04	.09
Cons. Copper	.03⅛	.03⅛
Cresson	.02⅝	.02⅞
Delores	.30	.40
Eureka	.11	.12
Hecla	.17⅝	.18
Hollinger	.19⅛	.19⅛
J. V. Dev.	.58	.65
Kerr Lake	.01	.01⅛
Mason Valley	.02⅝	.02⅛
Nipissing	.05⅛	.05⅝
Ohio Copper	.55	.90
Teck Hughes	.04 11-15	.04 16-16
Un. Eastern	.30	.40
Un. Verde Ex.	.28	.28⅛
Wayne Coal		.15

MONTREAL STOCKS
(All Fractions in Eighths)

	Last
Abitibi	68-4
Asbestos	17-6
Asbestos pfd.	72
Atlantic Sugar	24-4
Bell Telephone	138
Brazilian Trac.	118-4
Brompton Paper	94-4
Can. Cement, com.	107
Can. Cement, pfd.	113-6
Can. Car Fdy., com.	35
Can. Car Fdy. pfd.	83
Can. S.S., com.	19-6
Can. S.S., pfd.	70-4
Can. Cottons	115
Can. Converters	61
Cons. M. & S.	241
Dom. Bridge	104
Dom. Glass	05
Dominion Textile	04
Howard Smith	57-4
L. of Woods Mlg	151-1
Laurentide Co.	105-4
Mackay Co.	138
Montreal Power	240
National Breweries	63-7
Ontario Steel	74-6
Ogilvie Mlg. Co.	151-4
Ottawa Power	09
Penmans, Ltd.	189
Shawinigan	518-4
Spanish River Pulp	106
Spanish River Pulp, pfd.	120
Steel of Can.	107-4
Twin City Elec.	66

Calgary Oil Stocks
(Supplied by R. P. Clark & Co. by direct private wire)

	Bid	Asked
Alberta Pacific Cons	.40	.50
Advance		.85
Black Diamond	.35	.56
Big Chief	.50	
Cooper		1 30
Dalhousie	2 70	2 80
Great West	.95	1 10
Illinois Alberta	1 12	1 25
Highland		.26
McLeod	5 50	9 00
Midwest	.25	
Moose Mountain	.95	
McDougal Segur	1 58	1 70
Royalite	200 50	
Royalite (new)	.33	.38
Rose Oil	2.95	2 80
Signal Hill	.28	.96
Turner	.25	.38
Vulcan	5 95	6 00

VICTORY AND WAR BONDS
(Supplied by R. P. Clark & Co., Ltd.)

Victory Loan, 5½%—Tax Free	Buy	Sell
Interest due—		
1937, 1st June and Dec.	100 85	101 00
1933, 1st May and Nov.	102 40	104 40
1937, 1st June and Dec.	106 06	107 56
War Loan, 5%—Tax Free		
1931, 1st April and Oct.	100 40	101 40
1937, 1st Mar. and Sept.	102 86	102 46
(Payable New York)		
Victory Loan, 5%		
1927, 1st May and Nov.	100 85	101 05
1933, 1st May and Nov.	101 00	102 60
1934, 1st May and Nov.	102 55	105 00
Dominion Loan		
1926, 10th April and Oct., 6%	66 55	100 56
1946, 15th April and Oct., 6%	100 00	101 6a
1943, 1st Mar. and Sept., 5½%	65 76	96 70
1944, 15th April and Oct., 4½%	60 80	56 90
1954, 1st Feb. and Aug. (C.N.R.), 6%		102 76

Add accrued interest to date.
1927, 1937, 84 days, 1.566 per $100.
1927, 1932, 1932, 1934, 115 days, 1.722 per $100.
1929, 1941, 151 days, 1.765 per $106.
1944, 161 days, 1.610 per $100.

FOREIGN BONDS
(Supplied by R. P. Clark & Co., Ltd.)

	Bid	Asked
French 7's, 1949	91⅝	91⅞
French 7½'s, 1941	96⅛	94⅝
French 8's, 1945	102⅝	103⅛
Austrian 7's, 1943	105	105⅛
German 7's, 1945	100⅛	105⅝

Sound Values for Your Safety Deposit Box

The following high-grade Bonds, which have been selected from our current list, offer an excellent opportunity for sound investments in readily marketable securities.

	Due	Price	Yield
Government of Argentina (External) 6's	1959	101	6.00
Mortgage Bank of Chili (Guaranteed) 6½'s	1961	100	6.75
The Anticosti Corporation 1st Mortgage 6½'s	1941	101	6.60
The Anticosti Corporation 7% Cumulative Preference Shares		97.50	7.19

PEMBERTON & SON
INVESTMENT BANKERS
R. S. MAREE, Manager Bond Department Phone 345

SHARP DECLINE IN WHEAT AT WINNIPEG

Lack of Outside Business and Trading Confined to Technical Operations Cause Prices to Sag

WINNIPEG, Aug. 24.—With trading mostly of a technical character and a lack of outside interest, the grain markets here today suffered a sharp decline, the recessions ranging from 1 cent to 2⅞ cents; October flax recorded the heaviest loss.

Foreign buyers continue a waiting attitude and only meagre export sales are reported from day to day. There is no outside speculative support and traders look for lower values.

Wheat closed weak, 1 cent to 1⅛ cents lower; October 136¼, December 134⅜, May 139.

In the coarse grains market barley was an exception to dull trading. Oats and rye were featureless. The demand for flax was very poor and resulted in lower prices, ranging at the close from 2⅜ to 2⅞ cents.

Trade volume in cash grains was light.

	Open	High	Low	Close
Wheat—				
Oct.	126⅞	136⅞	135⅝	136⅛
Dec.	154⅝	154⅝	134⅛	154⅝
May	139	139⅛	129⅝	120
Oats—				
Oct.	47¼	47¼	47	47b
Dec.	49⅛	45⅛	40⅞	49⅛b
May	46⅝	45⅝	45¼	45⅝a
Barley—				
Oct.	62⅛	62¼	62⅛	62⅛
Dec.	61⅝	61⅝	61⅝	61⅛a
May	64⅛	64⅛	64⅝	64⅝
Flax—				
Oct.	214⅛	214⅛	211⅝	511⅝
Dec.	212	212	210	210b
May	519	215	217	217a
Rye—				
Oct.	95½	96	95⅛	95⅝b
Dec.	89⅛	67	85⅛	86⅛
May	101⅛	102	101⅛	101⅝

Cash Prices

Wheat—1 nor., 150¼; 2 nor., 144⅜; 3 nor., 135⅛; No. 4, 127¼; No. 5, 114⅛; No. 6, 97¼; feed, 81⅛; track, 144¼; screenings, $3 a ton.

Oats—2 cw., 48⅝; 3 cw., 43⅜; extra 1 feed, 43; 1 feed, 41½; 2 feed, 39⅛; rejected, 36; track, 47.

Barley—3 cw., 62⅛; 4 cw., 59⅞; rejected, 57⅛; feed, 56⅛; track, 62⅛.

Flax—1 nwc., 208⅞; 2 cw., 204⅞; 3 cw., 191⅝; rejected, 181⅝; track, 209⅛.

Rye—2 cw., 93⅝.

Victoria Stock Exchange

Mining	Bid	Asked
B.C. Silver	1 85	2 06
Dunwell Mines	1 96	1 70
Glacier Creek	.06	.09
Gladstone	.20	.32½
Gleaner		.50
Goldsmith		.24½
Howe Sound	38 50	41 00
Independence Gold		.08¾
Indian Mines		.06½
International Coal	.16	
L. & L. Glacier		.15
Lakeview		.02
Leadsmith	.08	.10
Lucky Jim		.10
Malaspina		.15
Marmot Metals	.08½	.10
Porter-Idaho		.10
Premier Gold	2.20	2.60
Richmond		.14
Russel Creek		.40
Silverado		.36
Silversmith	.48½	.49
Silversmith	.48½	.49
Sunlock		.45
Terminus		.25
Victoria		.25
Oils		
B.C. Montana	.00⅛	.00¼
Miscellaneous		
B.C. Permanent Loan	102 00	108 00
B.C. Electric P. & G.	102 56	102 56

Sales

500 Dunwell, 1.95, 500 Dunwell, 1.95, 1,000 Silversmith, 48½, 1,000 Silversmith, 48½, 1,000 Silversmith, 48½, 1,000 Silversmith, 49½, 1,000 Leadsmith, 09½.

VANCOUVER EXCHANGE

VANCOUVER, Aug. 24.—Today's quotations on the Vancouver Stock Exchange were:

	Bid	Asked
B.C. Silver	1 54	5 00
Howena Copper		.06
Boundary Red Mountain	.09	
Dunwell	1 68	1 72
Douglas Channel		.61
Glacier		.10
Gladstone	.20½	.22
Granby	24 00	25 00
Howe Sound	39 00	41 00
Hazelton Gold Cobalt		.01
Independence	.06	.07½
Indian Mines	.05	.05¾
International Coal	.17½	.20
L. & L.		.09
Lakeview		.01½
Lucky Jim	.15½	.26
Leadsmith	.08	.09½
Marmot Metals	.09½	.1
National Silver	.18	.20
Premier	2 35	2 40
Porter Idaho		.07
Ruth Hope	.20	.26
Richmond	.11½	.12
Silversmith	.48	.50
Surf Inlet	.03½	.04½
Terminus		.16
Trojan Oil	.01½	.02
Athabaska		.10
B.C. Montana	.00⅛	.00 2 19
British Petroleum	.12	.12½
Maple Leaf		.30
B.C.E., P. and G.	105 25	100 00
B.C. Perm. Loan	105 60	
Gregory Tire and Rubber	29	

Morning Sales—200 Premier at 2.33, 500 at 2.35, 100 at 2.40, 50 Dunwell at 1.66, 100 at 1.68, 1,100 Gladstone at 21, 560 Silversmith at 49½, 1,600 Marmot at .10.

Afternoon Sales—200 Premier at 2.32, 1,700 at 5.35, 1,000 Gladstone at 31½, 500 B.C. Silver at 2.00, 100 at 2.01, 506 at 2.02.

Spokane Stocks
(From Northwest Mines Investment, through R. F. Castle & Co.)

	Bid	Asked
Ajax	.18⅛	.29
Ambergris	.06⅛	
Caledonia	.07⅛	
Callahan Zinc-Lead	1 68	
Gladstone Mountain	.31	.35⅛
Goldsmith	.22⅛	.24⅛
Hecla	17 60	
Leadsmith	.09⅛	.10
Lucky Jim	.17	.18
Marsh Cons.	.05¼	.09⅝
Premier Gold	2 12	
Richmond Cons.	.11⅛	.12
Sherman Lead	.10	.11
Silversmith	.49	.51
Standard	.04	.04⅛
Stratton	.24⅛	.40
Sunshine	.26	.57⅛
Tamarack	.27	.28⅛
Western Union	.05	.02⅛

TORONTO MINES
(Supplied by R. P. Clark & Co., Ltd.)

	Bid	Asked
Baldwin	.02	.02⅛
Barry	.68⅛	
Dome	11 80	12 60
Goldale	.14	.24⅛
Hollinger	10 52	
Hunton	.12	..
Indian	.05⅛	..
Keora	.09	..
Kirkland Lake	1 02	..
Lakeshore	14 40	
McIntyre	26 10	26 20
Moneta	.14	
Newray	.25	.26
Noranda	16 50	
Premier	2 17	
Preston	.06⅛	
Teck Hughes	6.70	4 71
Vickers	.74	.70
Vipond	1 96	
West Tree	.05⅛	.05⅝
Wright Hargreaves	6 60	9 70
Night Hawk	.08	.09
Beaver	.76	.77
Can. Lorrain	.09	
Castle	1 41	1 44
Capital	.36	.48
Crown Reserve	.02	
Everett	.08⅛	.07
Keeley	1 73	1 76
Mining Corpn	2 95	
Nipissing	5 70	—

Where Experience Counts

You will find our thorough knowledge of markets and all classes of investment securities helpful in selecting your investments.

We have been able to show many investors with limited capital how to secure a bigger return on their money.

May we help you?

R. P. CLARK & CO., LTD.
Central Bldg., Victoria, B.C. And at Vancouver, B.C.
Members Chicago Board of Trade, B.C. Bond Dealers' Association, Winnipeg Grain Exchange, Victoria Stock Exchange, Calgary Stock Exchange
Phone 5600 Phone 5601 Phone 5602
Direct Private Wires to All the Leading Eastern Exchanges

We Offer:

A wide range of Investment Securities, including Government, Municipal, Public Utility and Industrial Bonds, especially selected with a view to safety of principal, good income, marketability and possibilities of enhancement in value.

British Columbia Bond Corporation
LIMITED
H. E. BOORMAN, Managing-Director
BONDS STOCKS GRAIN REAL ESTATE INSURANCE
Members of Principal Exchanges. Direct Private Wires to Main Eastern Points
1200 Gov't St., Victoria, B.C. Phones 848-849. Also at Vancouver and Nanaimo

DEAL WITH R.G. CHRISTY & CO. LTD. VICTORIA B.C.

We Offer Subject:

$5,000 Edmonton 5%, due 1952. Price, 95.41. Yield, 5.20%.
$9,000 Victoria 4%, due 1st August, 1951. Price, 85.50. Yield, 5.05%.
$5,000 Newfoundland 5½%, due 1st July, 1945. Price, 195.00. Yield, 5.05%.
$2,000 Dist. of N. Van. 5%, due 1st September, 1973. Price, 109.42. Yield, 5.50%.
$5,000 Anticosti Corp. 5½%, due 15th August, 1941. Price, 100. Yield, 5.50%.
50 Shares B.C. Electric 5% Stock. Market yield, 5.90%.

R. G. CHRISTY & CO., LTD.
Phones 375, 376 Times Building Victoria, B.C.

BUY BONDS

6% First Mortgage Sinking Fund Gold Bond at 96 and Interest

We would appreciate an opportunity of submitting details of this security. In our opinion it merits the careful consideration of the investor who desires increased income, sound protection as to capital investment, and a reasonable opportunity for enhancement in value.

Royal Financial Corporation, Limited
Manager, H. W. Miller
Head Office Vancouver, B.C. — Winch Bldg., 640 Fort Street — Also Edmonton, Alta.
Phone 1340

There Is a Simple and Easy Way to Invest Money Safely—
BUY BONDS
We Shall Be Pleased to Extend Our Service to You Regardless of the Amount You Have to Invest
Gillespie, Hart & Todd, Ltd.
711 Fort Street, Victoria, and Vancouver Phone 2140

NOTICE OF DIVIDEND

Pacific (Coyle) Navigation Co., Ltd.

NOTICE is hereby given that a dividend of one and three-quarters per cent has been declared upon the First Preference share of this Company for the quarter ended August 31, 1926, and that the same will be paid on or after the first day of September, 1926, to shareholders of record at the close of business on the 20th day of August, 1926.

The transfer books will be closed from the 21st day of August to the 31st day of August, 1926.

By Order of the Board
G. M. LINDSAY, Secretary-Treasurer.

Wholesale Row
(Revised August 24, 1926)

Eggs		
Fresh Extras, doz.		.41
Fresh Firsts, doz.		.59
Pullets, Extras, doz.		.27
Butter		
Best, cartons		.09
Prints, No. 2		.56
Dairy solids		.00
Dairy prints		.51
Cheese		
B.C. large, lb.		.06
B.C. twins, lb.		.20½
B.C. triplets, lb.		.26
Alberta solids, lb.		.26
Alberta Stiltons, lb.		.07½
Ontario solids, lb., new, .26; matured		.07½
Ontario twins, lb., new, .00½; matured		.00
Ontario triplets, lb., new, .26; matured		.60½
Ontario Stiltons, Sept. make, lb.		.00½
Lard		
Pure Lard—Tierces basis, per lb.		.02½
Compound—Tierces basis, per lb.		.17
Vegetables		
Beans, wax, per lb.		M.P.
Beans, green, per lb.		M.P.
Beets, new, per sack		2.20
Cucumber, field	.06	.75
Cabbage, per lb.	.00	.60
Carrots, new, per sack		0 20
Cauliflower, doz.		M.P.
Celery, imported, doz.		3.00
Celery, Okan., per lb.		.06
Lettuce, head		9.00
Onions		0.00
Parsnips, per sack		M.P.
Potatoes, dry belt, Gems, per sack		M.P.
Rhubarb		.65
Tomatoes, hothouse—		
No. 14, per crt.		2.00
No. 5		2.00
No. 3		1.50
Turnips, per sack		M.P.
Grapefruit, Florida		M.P.
Grapefruit, Cal.	7.00	7.00
Green Peppers, lb.		.15
Fruits		
Apples—		
Local Duchess		1.00
Gravensteins		3.00
Bananas, uncrated		.00
Bananas, crated		.10
Cantaloupes, 45's	9.00	4.00
Cocoanuts, doz.		1.60
Grapes	2.00	2.75
Lemons, case		6.00
Peaches, table		1.66
Pears, Bartlette	2.06	2.16
Plums, crate	.16	1.00
Raspberries		3.00
Strawberries		M.P.

MEAT

Beef, No. 1 Steers	.12	.15½
Lamb		.60
Lard	.31½ and	.65
Veal	.15	.15
Bacon	.45	.51
Mutton		.62
Hams	.00	.41
Chickens	.00	.00
Fowl	.20	.05
Pork		.05

SUGAR

B.C. Refinery—	
White, per hundred	6.90
Yellow, per hundred	6.20

FEED

	100 lbs.	Per Ton
Barley	$5.10	$40.00
Gr. Barley	2.60	40.00
Corn	2.50	60.00
Cracked Corn	2.10	66.00
Feed Cornmeal	2.70	69.20
Oats	2.00	42.00
Oats, ground	2.60	45.00
Scratch Food	2.10	60.00
Pastry Mash	2.60	50.20
Mash, bag Mash	2.70	62.00

FLOUR

	Per Bk. 49 lbs.
Snowflake	$5.66
Purity	3.00
M. & K. Flour	3.60
Five Roses	3.00
Maple Leaf	3.65
Royal Standard	3.65
Royal Household	3.00
M. & K. Pastry	3.06
Whole Wheat	3.56
Quaker Flour, per bbl.	10.26

Retail Prices
(Revised August 24, 1926)

Eggs		
B.C. Fresh Extras		.47
B.C. Firsts		.45
Vegetables		
Local hothouse Tomatoes, per lb.		.15
New Potatoes, 10 lbs. for		.25
Corn, dozen		.40
Artichokes, Globe, each		.40
Cantaloupes, each	.15, .20	.00
Cabbage, local, lb.		.06
Celery, head	.10	.20
Cucumbers, fresh, each	.10	.00
Egg Plant, lb.		.65
Onions, pickling, 3 lbs. for		.24
Green Spring Onions, bunch		.15
Green Peppers, lb.		.30
Parsley, bunch		.04
Lettuce, Cal., fresh, per hd.		.16
Lettuce, hothouse leaf, head		.05
Local Onions, 6 lbs. for		.00
Peas, green, fresh, 4 lbs. for		.06
Potatoes, local, per sack		1.70
Potatoes, sweet, 6 lbs. for		.30
Mushrooms, cultivated	1.00	1.06
Turnips, local, 10 lbs. for		.26
Vegetable Marrow, lb.		.00
Watercress, per bunch		.04
Fruits		
Bananas, doz.	.30 and	.40
Bartlett Pears, per doz.		.40
California Plums, lb.		.00
Casaba Melons, per lb.		.09
Cantaloupes, each	.15	.60
Concord Grapes, basket		1.10
Watermelon, lb.		.00
New Apples, 3 lbs. for		.05
Fresh Pineapple		.50
Figs, Cal., layer, 8-oz. pkts.		.10
Per lb.	.28	.30
Grapes, seedless, lb.		.16
Grapes, Malaga, lb.		.20
Greengage Plums, lb.		.10
Lemons, doz.		.00
Oranges, new, navel, doz., .00, .50, .60		.00
Peaches, per doz.		.40
Preserving Peaches, per box		1.40
Plums, local, basket	.30	.55
Filbert Nuts, local, per lb.		.36
Raisins, Spanish Cluster, pkt. .00 and		.60
Rhubarb, 6 lbs. for		.24
Watermelon, lb.		.00
Fish		
Bloaters, 3 lbs. for		.35
Cod, per lb.		.26
Halibut, per lb.		.20
Soles, lb.		.56
Black Cod, fresh, per lb.		.20
Skate, 6 lbs. for		.25
Kippers, per lb.		.15
Finnan Haddies, per lb.		.24
Oysters—		
Esquimalt, dozen		.00
Olympia, per pint		.00
Smelts, per lb.		.20
Small Red Salmon		.10
Salmon, red spring		.55
Salmon, white, 3 lbs. for		.30
Crabs	.25, .30	.00
Herring, fresh		.10
Flour		
Quaker, per 50-lb. sack		3.03

Seattle Wheat

SEATTLE, Aug. 24.—Wheat futures were as follows:

	Open	High	Low	Close
Sept.	126⅛	126⅝	126⅛	126⅛
Dec.	132⅛	132⅝	126⅛	135⅛

Cash basis, No. 1 sacked to arrive, Soft White, Western White, Big Bend Bluestem, Big Bend Dark Northern Spring, 131⅛; Big Bend Dark Hard Winter, Northern Spring, 130¼; Hard Winter, 128¼; Western Red, 127⅛.

MONEY MARKETS

LONDON, Aug. 24.—Money 4⅛ per cent. Discount rates, short bills 4 9-16 to 4⅝ per cent; three months' bills, 4 9-16 to 4⅝ per cent.

At New York

NEW YORK, Aug. 24.—Call money firm; call loans, 4½; closing bid, 4½. Time loans firm, mixed collateral, sixty to ninety days 4⅞ to 5; four to six months 4⅞ to 5; prime mercantile paper, 4½ to 4⅝.

SCHEDULE PLANNED FOR FALL SAILINGS

PRINCESSES KATHLEEN AND MARGUERITE TO OPERATE UNTIL SEPT. 30

Both May Be Continued in Service Part of October—Will Depend on Advent of Fog

With the departure of the Princess Charlotte for her penultimate northern run, the last sailing being set on September 3, the B.C. Coast Steamship service is beginning now to look forward to the rearrangement of its service for the Winter.

It was stated by Captain J. W. Troup, the manager, yesterday that the Princesses Kathleen and Marguerite would be continued in the triangular run until the end of next month, but that weather conditions would determine the continuation into October, it being possible that the vessels might not be laid up until the middle of October should the coast be spared the fogs which usually hamper navigation at that period.

By the middle of September the company will have additional ships available, and the excursion season will end with the Labor Day holiday, freeing vessels for the triangular run.

The pilchard oil business on the west coast is doing well, and the Princess Ena is kept busy acting as a tanker to convey oil to the railhead for eastern shipment.

The business of the company both in the triangular service and in the Alaskan route has been satisfactory this year, and the number of passengers moving has shown a considerable advance during the last few days, although not equalling the peak figures of 1925.

CUNARD
ANCHOR
ANCHOR-DONALDSON

CANADIAN SERVICE
FROM MONTREAL
TO PLYMOUTH-CHERBOURG-LONDON
Ausonia....Sept. 3 Alaunia....Sept. 10
TO LIVERPOOL
Aurania.......Sept. 24, Oct. 22, Nov. 19
TO BELFAST AND GLASGOW
Athenia....Sept. 3 Letitia.....Sept. 17
FROM NEW YORK
TO QUEENSTOWN AND LIVERPOOL
Samaria....Sept. 4 Carinthia..Sept. 11
TO CHERBOURG AND SOUTHAMPTON
*Mauretania....Sept. 8, Sept. 29, Oct. 20
Aquitania Sept. 15, Oct. 6, Oct. 27, Nov. 17
Berengaria.......Sept. 22, Oct. 13, Nov. 3
TO LONDONDERRY AND GLASGOW
California...Sept. 4 Cameronia Sept. 11
TO PLYMOUTH-HAVRE-LONDON
Tuscania...Sept. 11 Caronia....Sept. 18
TO PLYMOUTH-CHERBOURG-HAMB'G
Andania..........Sept. 2, Oct. 7, Nov. 11
FROM BOSTON
TO QUEENSTOWN AND LIVERPOOL
Scythia.....Sept. 8 Laconia...Sept. 15
*Calls at Plymouth, eastbound
Money orders, drafts and travelers' cheques at lowest rates. Full information from local agents or Company's offices, 622 Hastings St. W., Vancouver, B.C.

NEW YORK
ONE WAY WATER
ONE WAY RAIL
Return Across the Continent, with Stop-over Privileges.
Reduced Rates Now in Effect.
Pleasant Days on Large Liners.
See the Panama Canal.
Visit Havana.
Fortnightly Sailings
PANAMA PACIFIC LINE
619 Second Avenue, Seattle
or Local Agent

Mill Bay Ferry

Ferry Leaves MILL BAY at	Ferry Leaves BRENTWOOD at
8:30 a.m.	7:30 a.m.
10:15 a.m.	9:15 a.m.
12:00 noon	*11:00 a.m.
2:30 p.m.	1:30 p.m.
4:15 p.m.	3:15 p.m.
6:00 p.m.	* 5:00 p.m.
7:45 p.m.	7:00 p.m.

Daily (Including Sundays)
*By reservation. Phone 2187 or 2000.

UNION STEAMSHIPS, LTD.
To All B.C. Coast Points
Prince Rupert, Stewart, Anyox, Etc.
New Steamers
GEO. McGREGOR, Agent
1 Belmont Bldg. Phone 1925

Mr. A. H. Dollar Denies Rumor of Steamship Merger

VANCOUVER, Aug. 24.—Detailed reports from Seattle and San Francisco to the effect that a merger of the Walker Ross Company of Seattle and the Canadian-American Shipping Company, Ltd., of Vancouver, was about to combine its shipping lines to Japan and the Orient, are not based on fact, according to a statement made today by Mr. A. H. Dollar, head of the Canadian-American Shipping Co., Ltd.

The Walker Ross Company control about 60,000 tons of Japanese shipping, he said, and the Vancouver firm controls about an equal amount.

Mr. Dollar states there is absolutely nothing to the report, and that he has not even considered the possibility.

EMPRESS LINER IS IN NEWSPAPER GAME

C.P.R. Ship Plays Part in Delivery of Swimmer's Pictures in Quick Time to New York

A similar episode to that which took place at Victoria when Messrs. Linton Wells and E. Evans, globe trotters who, some weeks ago, shattered the record for encircling the world, was enacted on the Empress of Scotland, which operates in the transatlantic service.

Just as the pictures of the globe trotters' arrival here were rushed to Seattle by seaplane on the arrival of the Empress of Asia so were the photographs of Miss Gertrude Ederle's English Channel swim dispatched to New York.

Twenty highly-copyrighted photographs of Gertrude Ederle, the nineteen-year-old girl, who swam the English Channel in the record time of fourteen hours thirty-one minutes on August 7, were rushed from Dover to New York via the St. Lawrence River in just seven days.

Package Rushed Aboard

The final portion of the trip was made by flying boat from Anticosti Island to Rimouski and by airplane thence to New York, where they arrived at 2:30 o'clock Saturday morning, August 15, in time for the home edition of one of New York's large picture papers.

As the gangplank of the Canadian Pacific flagship, Empress of Scotland, was being raised at Southampton, a figure darted along the pier and quickly handed a small package to Mr. E. W. Mellen, of Montreal, and obtained his name. Thinking that the contents of the package might be dutiable, Mellen, who was traveling in the liner's saloon accommodation, took it to the steamer's staff-captain, Mr. C. H. Sapsworth, for information. It contained twenty photographs of the now world-famed swimmer taken during her crossing of the Dover Straits and, as the photos were not dutiable they were returned to the custody of Mr. Mellen.

Meanwhile the cable between England and New York had commenced buzzing in relation to the pictures, and a wireless message was received by the Empress of Scotland giving directions for the disposal of the valuable consignment.

Photographs Picked Up by Plane

Mr. Harry Schumacher, well-known sporting editor of New York, went up to Montreal during the early portion of the week and made arrangements for having the pictures taken to New York in time to have them reproduced in Saturday morning's papers. His plans consisted primarily of providing air transport from the vicinity of Anticosti Island to Rimouski, where duplicate negatives were to be made, and by similar means to New York.

At noon on Friday, August 14, the Empress of Scotland was proceeding through the calm waters of the Gulf when a flying boat hove in sight, and, after circling the ship, alighted on the water. The photographs were then wrapped in waterproof paper, enclosed in a box such as is occasionally used for transferring medical supplies from one boat to another when the waves make the launching of a boat an unnecessarily risky procedure, and this was lowered overboard securely attached to a life preserver and fastened to a long cord. When the floating package was picked up by the plane, the steamer continued on her course and the flying boat rose and flew directly for Rimouski, where two land planes were waiting. Duplicate negatives were made and, at four o'clock the two airplanes took off, each with a set, and landed in New York at 2:30 on Saturday morning.

CANADIAN PACIFIC
SAILINGS TO EUROPE
MAKE RESERVATIONS NOW

FROM MONTREAL
To Liverpool
Sept. 3, Oct. 1.................Montclare
Sept. 17, Oct. 15.................Montrose
Sept. 24, Oct. 22.................Montcalm
To Cherbourg-Southampton-Antwerp
Sept. 8, Oct. 6.....................Melita
Sept. 22, Oct. 20..............Minnedosa
To Belfast-Glasgow
Sept. 2, Oct. 7.................Metagama
FROM QUEBEC
To Liverpool
Sept. 10, Oct. 8.................Montroyal
To Cherbourg-Southampton-Hamburg
Sept. 1, Sept. 24.........Empress of France
To Cherbourg-Southampton
Sept. 15, Oct. 6.......Empress of Scotland
To Belfast-Glasgow
Sept. 23, Oct. 21.................Montnairn
DIRECT SERVICE TO IRELAND
Apply to Agents everywhere or J. J. FORSTER, Gen. Agt., C.P.R. Station, Vancouver. Telephone Seymour 2630, Can. Pac. Ry., Traffic Agents.

Is Sailing on Moonlight Excursion Tonight

SS. OLYMPIC

The Esquimalt Chamber of Commerce will hold a moonlight excursion to Port Angeles tonight, sailing on the Olympic at 8 o'clock, and returning about midnight. Costume dances and a musical programme rendered by the Navy League band will be some of the entertainments aboard ship.

RECORD CARGO ON CANADIAN PLANTER

Intercoastal Ship Has 5,000 Tons of Freight—Canadian Seigneur en Route From Europe

Bringing a record cargo from Eastern Canadian ports, the C.G.M.M. freighter Canadian Planter docked here yesterday morning to discharge 450 tons of cargo before proceeding to Vancouver.

In all there were 50,887 packages of 5,000 tons on board. This is the largest consignment of freight the service has brought out from the Eastern coast. Captain McConachie reported a fine trip.

The Canadian Winner, of the same fleet, sailed last night for London and Antwerp by way of Port Alberni. The Winner will pick up a large consignment of lumber at the West Coast port before leaving for Europe.

The Canadian Seigneur, in the same service, is discharging cargo from London and Antwerp at San Francisco, and is due to arrive here on September 4.

France Gets Loan From Swiss Bank

PARIS, Aug. 24.—France has obtained a loan in Switzerland. A ministerial decree issued last night approves a contract entered into between Premier Poincare and the Swiss Credit Bank of Zurich for a sixty-million franc loan. The current value of the Swiss franc is 19.30 cents. The loan agreement provides for seven per cent interest and amortization within twenty-five years.

CHINESE STUDENTS ABOARD M'KINLEY

Large Party Sails From Shanghai to Enter Colleges in United States —Party Comprises 200

SEATTLE, Aug. 24.—Aboard the Admiral Oriental liner President McKinley, due here on September 6 from the Far East, are 200 Chinese students en route to various colleges and universities in the United States. The ships of the Admiral Oriental Line have brought numerous parties of Chinese students to Seattle, but the one aboard the President McKinley is the largest ever booked by the company.

"Between seventy-five and eighty of the Chinese students aboard the President McKinley are from Tsing-hua College," said Mr. D. J. Hanscom, general passenger agent of the Admiral Oriental Line. "They are Government students, and were selected with the greatest care. The other Chinese students aboard the President McKinley come from various parts of China. We have been carrying Chinese students on our ships for several years, but the party aboard the President McKinley is the largest we ever have booked."

The President McKinley sailed from Shanghai today for Seattle via Kobe and Yokohama.

Storm Damages Crops in Ontario

TORONTO, Aug. 24.—Hopes of Central and Western Ontario farmers that they would be able to get their abundant grain crops under cover today and tomorrow were rudely dashed by a terrific thunderstorm and rainstorm which swept over their districts yesterday and last night. The storm counteracted all the good drying weather which came over the week-end as a welcome relief from the storm of Friday night and Saturday morning.

The teacher had been reading to the class about forests.

"And now, boys," she asked, "which one of you can tell me the pine that has the longest and sharpest needles?"

Up went a hand in the front row.

"Well, Tommy?"

"The porcupine!"

Ocean and Coastwise Movements

VESSEL MOVEMENTS

SAN FRANCISCO, Aug. 24.—Arrived, Diana Dollar, Honolulu; Walter Luckenbach, Seattle; Svea, Aberdeen, Virginia, Seattle; Emma Alexander, Seattle; Carlos, Aberdeen; Matsonia, Honolulu. Sailed Rose City, San Pedro; Missourian, Seattle; Admiral Dewey, Portland; Ruth Alexander, Seattle, Grace Dollar, Seattle; Cascade, Seattle; Kinderyk, Antwerp; Ernest M. Meyer, Portland.

SEATTLE, Aug. 24. — Arrived: Horace X. Baxter, Northland; Nebraskan, San Francisco; Brookdale, Southeastern Alaska; Dorothy Wintermote, Anacortes; Doylestown, Everett; West Kassin, Tacoma. Sailed: H. W. Baxter, Dorothy Wintermote, Lewis Luckenbach, Northland, Ms. Asuka Maru, Tacoma; Ms. Los Amos, Wellington, San Pedro; Ms. Norco, Alameda, Alaska, West Islip, Anacortes, H. F. Alexander, San Francisco.

PORTLAND, Aug. 24.—Arrived: Munaires, Puget Sound; West Nomentum, Dairen; Silverado, Los Angeles, Necanicum, towing barge Daisy Mathews, San Francisco. Sailed: London Merchant, Manchester, Koshun Maru, Dairen; West Coyote, Dairen.

JUNEAU, Aug. 24.—Sailed: Princess Louise, southbound.

VALDEZ, Aug. 24.—Sailed, Northwestern, southbound.

EVERETT, Aug. 24. — Arrived: Doylestown, Oneida, Seattle. Sailed: Doylestown, Seattle; Daisy Gray, San Pedro.

TACOMA, Aug. 24. — Arrived: Eleanor Christensen, New York; H. W. Baxter, San Francisco; Princess Ena, Powell River; Arabia Maru, Yokohama; Mauna Ala, Honolulu. Sailed: Princess Ena, Vancouver; H. W. Baxter, Seattle; Nicholine Maersk, Port Elizabeth; Mauna Ala, Seattle.

Arrived

HONG KONG, Aug. 23.—Empress of Canada, Vancouver.

WIRELESS REPORT

Estevan, 8 P.M.

Princess Maquinna, at Cee Pee Cee, 4 p.m., northbound.

Mina Brea, San Pedro for Vancouver; 267 miles from Vancouver.

Canadian Coaster, San Francisco for Victoria; 81 miles from Victoria.

E. D. Kingsley, Woodfibre for San Francisco; 83 miles south of Cape Flattery.

Rochelle, San Francisco for Victoria; 260 miles from Victoria.

Torvanger, bound Victoria; 90 miles west of Cape Flattery.

Kaga Maru, 49.03 north, 130.20 west; bound Victoria.

Mahukona, Mukilteo for Hilo; 835 miles from Mukilteo.

Koloenfontein, Seattle for San Francisco; 100 miles from Estevan at noon.

Bankoku Maru, Grays Harbor for Yokohama; 50.50 north, 141.37 west.

Yarra, bound Nanaimo; 835 miles southwest of Estevan.

Noorderdyk, San Francisco for Vancouver, abeam Eluntis Reef Lightship.

SHIPPING CALENDAR

To Arrive

London Merchant, from Old Country, Aug. 16.

Oorangi, from Australia, Aug. 20.

Arabia Maru, from Orient, Aug. 22.

Africa Maru, from Orient, Sept. 5.

To Sail

Arizona Maru, for Orient, Aug. 23.

Arabia Maru, for Orient, Sept. 8.

Africa Maru, for Orient, Sept. 22.

TRANSPACIFIC MAILS

AUGUST, 1926

China and Japan

President Jefferson — Mails close August 2, 4 p.m. Due at Yokohama August 14; Shanghai, August 19.

Empress of Canada—Mails close August 5, 5 p.m. Due at Yokohama August 16; Shanghai, August 20; Hong Kong, August 23.

Paris Maru—Mails close August 9, 11 p.m. Due at Yokohama August 26.

President Grant — Mails close August 14, 4 p.m. Due at Yokohama August 26; Shanghai, August 31; Hong Kong, Sept. 4.

Empress of Russia—Mails close August 19, 5 p.m. Due at Yokohama August 30; Shanghai, Sept. 3; Hong Kong, Sept. 6.

Arizona Maru—Mails close August 21, 4 p.m. Due at Yokohama Sept. 5.

President Madison — Mails close August 26, 4 p.m. Due at Yokohama Sept. 7; Shanghai, Sept. 12; Hong Kong, Sept. 16.

President Jackson — Mails close Sept. 7, 4 p.m. Due at Yokohama Sept. 19; Shanghai, Sept. 24; Hong Kong, Sept. 28.

Australia and New Zealand

Sierra—Mails close August 7, 4 p.m. Due at Sydney August 31.

Makura—Mails close August 8, 4 p.m. Due at Wellington August 30; Sydney, Sept. 4.

Aorangi—Mails close August 25, 4 p.m. Due at Auckland Sept. 13; Sydney, Sept. 18.

Sonoma—Mails close August 28, 4 p.m. Due Sydney Sept. 21.

ASUKA MARU WILL LOAD ON FRASER RIVER

N.Y.K. Liner One of Largest Ships to Dock at New Westminster—Kaga Maru Due Tonight

For the second time this year a Nippon Yusen Kaisha liner will berth at New Westminster to load spelter. The motorship Asuka Maru, which arrived here several days ago from the Orient, will go up the Fraser River to load 1,000 tons of spelter. This ship is one of the largest to dock at New Westminster.

The vessel will also load at Vancouver 300 tons of fish meal and 500 tons of canned goods and general, 1,000 tons of pulpwood and a small consignment of lumber.

Latest advices from the Kaga Maru is to the effect that that ship will arrive at William Head 8 o'clock tonight, and after securing pratique will dock at 9:30 p.m.

The vessel has 125 tons of freight for discharge here, in addition to twenty-eight bags of mail and five passengers. There are thirty passengers for Seattle, including thirteen first class.

MISSIONARY TREATED WELL BY CHINESE

Missionaries Receiving Courtesy And Protection—Depredations No Worse Than Those of Chicago Bandits

MONTREAL, Aug. 24.—It is a base canard that the Chinese soldiers will not fight in the rain; but it is true that their weakness for being carried in chairs, and having their guns toted round for them is bringing great tribulation to the honest farmers of the Province of Szechaun, the richest part of China and the paradise of those who profess military genius.

The Rev. R. B. Porter, missionary to China, who is now here on furlough, bears witness to the truth of the foregoing statements. For five days, during which he was travelling through China, it was a race with the troops to see which would get the right of way, he said, for generals have things pretty much their own way in Mr. Porter's province, where he claims there are more soldiers than in all the rest of China put together. Yet he contends that, except for their practice of seizing whatever person comes their way to assist them, their depredations are no worse than those of bandits in Chicago, and the missionaries receive every courtesy and protection. In fact, so much courtesy, that when the sixteen porters who had carried him and his baggage to the nearest railway point were presented to a diminutive lady and told that here was a missionary who would look after them on the way home, they were overjoyed.

Dr. Porter said that he had no difficulty in finding sixteen men who would walk thirty miles a day carrying his party and their baggage; but they strenuously objected to the trip on the ground that there would be no one to protect them on the return journey and that they would be seized by the soldiers. Mr. Porter promised he would find somebody, and the fact that she was a woman, and a frail one at that, made no difference. Foreigners are for the most part safe from capture by the bandits. When they are seized and carried off it is not because the soldiers want them, but because they want to embarrass the Chinese Government by carrying off citizens of another nation. It is just occasionally that people are taken for what they have with them, and relieved of their possessions by a section of Chinese who believe in community of goods.

Bolshevists are causing a great deal of trouble, and are responsible for lawlessness in school which bids fair to cause much confusion. They spread their doctrines by means of literature from Russia printed in the English language, since many Chinese children learn English. In addition some Chinese have been sent to Russia to find what is being done there, and they act as lever of an anti-foreign movement, the motto of which is "Down with all authority and down with all rules."

Closer relations between the Chinese and the Russians may be looked for. What China really needs is a spirit of real patriotism and the realisation of the necessity for sacrificing themselves for the good of the whole people, says the Rev. Mr. Porter.

Shipping Information

SUNRISE AND SUNSET

AUGUST

Time of sunrise and sunset (Pacific Standard time) at Victoria, B.C., for the month of August, 1926.

	Sunrise	Sunset		Sunrise	Sunset
1	4:44	7:50	17	5:10	7:34
2	4:46	7:48	18	5:11	7:32
3	4:51	7:47	19	5:13	7:21
4	4:56	7:45	20	5:15	7:16
5	4:54	7:44	21	5:15	7:16
6	4:58	7:42	22	5:16	7:14
7	4:56	7:41	23	5:16	7:14
8	4:59	7:40	24	5:19	7:13
9	4:56	7:38	25	5:21	7:10
10	5:01	7:37	26	5:26	7:08
11	5:06	7:35	27	5:24	7:06
12	5:03	7:32	28	5:25	7:04
13	5:05	7:35	29	5:26	7:02
14	5:06	7:30	30	5:30	7:00
15	5:07	7:34	31	5:36	6:58
16	5:09	7:36			

TIDES AT VICTORIA

Date	Time. H. M.	H't Ft.	Time. H. M.	H't Ft.	Time. H. M.	H't Ft.	Time. H. M.	H't Ft.
1	3:56	4.0	11:00	6.0	14:16	6.6	21:14	6.6
2	4:41	6.6	....		....		21:47	6.7
3	5:40	2.7	....		....		23:51	6.4
4	6:35	2.3	....		....		23:57	6.5
5	7:17	1.6	17:24	6.2	18:26	6.1	23:54	6.7
6	7:56	1.7	17:41	6.2	18:50	6.0	....	
7	0:11	6.7	8:35	2.7	16:00	6.1	23:31	7.4
8	0:44	6.5	9:06	1.7	16:21	7.5	21:16	7.5
9	1:26	6.5	9:55	1.6	16:46	7.7	23:06	7.1
10	5:11	7.6	10:15	5.4	15:31	7.6	23:56	6.7
11	2:55	7.5	10:46	5.6	13:55	7.5	23:46	6.6
12	5:45	7.0	11:16	5.4	16:44	7.4	....	
13	0:54	5.6	4:46	6.6	11:54	4.2	18:15	7.6
14	3:54	5.4	6:21	6.5	12:54	4.7	18:36	7.7
15	2:51	4.5	7:55	5.4	15:16	5.2	14:57	7.6
16	5:54	4.5	6:01	5.5	21:56	5.5	20:16	5.1
17	4:15	2.6	....		....		23:44	5.4
18	5:01	2.4	....		....		20:56	5.7
19	5:46	2.5	....		....		22:50	5.6
20	6:54	1.6	....		....		22:05	6.0
21	7:16	1.2	17:02	7.4	18:57	7.4	....	
22	0:15	6.1	8:04	2.0	16:06	7.4	20:51	6.5
23	1:11	6.0	8:46	2.1	16:09	7.5	20:55	6.5
24	2:06	6.6	9:55	1.5	15:56	7.7	21:56	5.7
25	3:55	6.6	10:17	5.6	17:04	7.5	22:47	5.1
26	4:06	7.5	11:05	5.1	17:45	7.5	23:46	4.6
27	5:24	7.2	11:46	4.1	19:16	6.0	....	
28	0:45	4.1	6:57	6.7	12:35	4.2	18:57	6.2
29	1:55	5.6	5:56	5.6	16:14	6.1	18:55	6.2
30	2:56	6.5	....		....		20:14	6.2
31	3:59	2.9	....		....		23:55	6.2

The time used is Pacific Standard for the 120th Meridian west. It is counted from 0 to 24 hours, from midnight to midnight. The figures for height serve to distinguish high water from low water. Where blanks occur in the table, the tide rises or falls continuously during two successive tidal periods without turning.

The height is in feet and tenths of a foot, measured from the average level of lower low water.

Esquimalt—To find the depth of water on the sill of the drydock at any time, add 18.8 feet to the height of high water as above given.

GREAT PROGRESS IS FORSEEN IN CHINA

Opportunity Exists for Canadian Towns to Provide for Future Business, Says C.P.R. Man

MONTREAL, Aug. 24.—A development of commerce such as the world has rarely seen will take place in China within the next few years, in the opinion of Mr. Allan Cameron, since 1922 Oriental manager for the Canadian Pacific Railway with headquarters at Hong Kong.

Mr. Cameron points out that the consumption of wheat and flour by Chinese has so increased that mill owners in the treaty ports are already erecting elevators for this trade. "Those who begin to foster trade with China nowadays will reap the benefit in years to come since the Chinaman never forgets a man or a firm that has treated him well and whom he has learned to respect," he stated.

Mr. Cameron pointed out that the country has a population of 440 millions, whose purchasing power is steadily growing with the increase in the earning power of its laboring classes, who constitute four-fifths of its population, and he said he had a very high opinion of the Chinese as an able, reliable and industrious people, thoroughly peaceable in their nature, but who have to some extent been intimidated by foreign or foreign-taught agitators into political disturbances.

"The Chinaman is essentially a man of peace," Mr. Cameron repeated. "All he asks is to be allowed to live in security and without undue interference. Given these conditions, he will prosper and with the advent of foreign capital and administration the interior will be developed and the chronic scourge of famine averted.

Royal Families Grow Large in West Africa

LONDON, Aug. 24.—Royal families grow large in West Africa. Princess Marie Louise, cousin of King George, visited one King in Africa who was the father of 180 children, but only eighty of them are living.

This venerable potentate was the King of Yendi, and the Princess' visit to His Highness is described in a volume of her letters which has just been published.

The Princess traveled 2,500 miles in West Africa last year, chiefly by horse and motor car.

I.M.M. ANNOUNCES CHRISTMAS SAILINGS

Majestic, Olympic and Homeric, Three Largest Vessels, Will Carry Excursion Parties

Three of the largest steamers in the world, the Majestic, Olympic and Homeric, have been commissioned to the International Mercantile Marine's Christmas sailing excursions, it was announced yesterday by Mr. Charles F. Earle, district passenger agent of the C.N.R., yesterday.

A special feature of the Christmas sailings will be three personally conducted excursions to Italy on the Homeric, from New York on November 27, the Olympic from New York on December 4, and the Majestic from New York on December 11.

The atmosphere aboard these three ships will be essentially Italian. Meals will be prepared by Italian chefs, Italian refreshments will be served and pleasing entertainments will be arranged en route by the conductors, who are well known in Italian communities.

Upon arrival at Cherbourg special trains will transport the passengers through to Italy, all arrangements being attended to by the conductors. This is a new departure in Christmas sailings for White Star liners operated by the I.M.M., Mr. Earle stated.

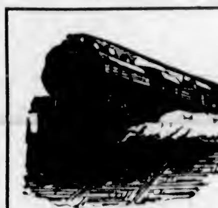
Golf Week
Jasper National Park
September 11-18
RETURN FARE $40.25
Triangle Tour
A Rail and Water Trip via Prince Rupert
RETURN FARE.......... $53.25
Low Fares to Prairie Points and Eastern Canada
Train Service
Vancouver-Jasper
9:30 A.M.
Continental Limited
9:50 P.M.
Vancouver-Montreal
Coast Steamship Service
Monday, Wednesday, Saturday
From Vancouver, 8:00 P.M.
City Ticket Office
CANADIAN NATIONAL RAILWAYS
911 Gov't Street
Telephone 1242

LOW
ROUND TRIP
FARES
EAST

In effect to September 18
Return Limit October 31 1926
ROUND TRIP TO
DENVER $78.45
OMAHA 81.55
KANSAS CITY 81.55
DES MOINES 81.55
ST. LOUIS 85.60
CHICAGO 90.30
DETROIT 109.92
CINCINNATI 110.40
CLEVELAND 112.86
TORONTO 118.05
ATLANTA 121.65
PITTSBURG 124.06
WASHINGTON ... 145.86
PHILADELPHIA .. 149.22
NEW YORK 151.70
BOSTON 157.76
LIBERAL STOPOVER PRIVILEGES
enable you to visit
ZION NATIONAL PARK
YELLOWSTONE NATIONAL PARK
ROCKY MOUNTAIN NATIONAL PARK
DeLuxe Trains
Superior Service
Scenic Route
UNION PACIFIC
FOR INFORMATION AND RESERVATION CALL ON OR WRITE
Union Station
Seattle
1405 Fourth Ave.

Vancouver Island Egg-Laying Contest

(REGISTRATION)

YEAR 3, WEEKLY REPORT NO. 42, ENDING AUG. 21, 1926

(Conducted by the Dominion Experimental Station, Sidney, B.C.)

*Leading Pen B, Broody M, Molting, S, Sick, D, Dead.

Pen	Owner	Breed	1	2	3	4	5	6	7	8	9	10	Eggs for Week	Total Eggs	Total Points
1.	L. Chaplin	B.R.	6	7	6	7	4	6	3	4	7	3	60	1,645	1,942.5
2.	C. G. Golding	B.R.	6	4	5	1	6	6	6	6	4	7	34	1,662	1,625.5
3.	M. S. Stephens	B.R.	6	4	6	6	3	7	4	7	6	6	43	1,818	1,664.6
4.	H. H. R. Cunningham	W.W.	5	7	6	3	6	4	4	5	1	6	43	1,645	1,666.0
5.	S. Percival	W.W.	4	6	5	3	5	6	3	5	6	5	40	1,636	1,666.0
6.	Reade & King	W.W.	5	5	5	6	4	6	6	6	5	5	41	1,805	1,818.6
7.	F. G. Stebbings	W.W.	5	6	6	4	6	4	5	5	3	6	44	1,821	1,666.7
8.	A. W. Woods	W.W.	5	1	6	3	1	4	5	5	2	5	36	1,626	1,716.8
9.	J. Burgess	R.I.R.	5	6	6	4	4	6	6	1	4	6	27	5,075	2,202.4
10.	H. C. Cooke	R.I.R.	6	6	6	3	4	7	5	4	5	7	44	1,691	1,675.1
11.	H. D. Reid	R.I.R.	1	7	7	5	6	2	7	1	6	6	50	1,530	1,560.6
12.	A. Adams	W.L.	5	5	6	5	5	5	6	4	5	6	51	1,886	2,164.5
13.	R. E. Amit	W.L.	5	5	6	6	5	7	6	5	5	6	47	2,048	2,062.1
14.	W. Bradley	W.L.	2	5	7	6	6	5	5	6	6	6	55	2,135	2,584.0
15.	J. G. Butterfield	W.L.	5	6	6	6	5	6	6	7	6	6	48	2,262	5,310.5
16.	J. J. Dougan	W.L.	5	6	7	6	3	6	6	5	4	4	46	2,660	2,274.2
17.	W. L. Douglas	W.L.	7	6	6	5	6	6	6	6	5	3	46	1,924	1,846.6
18.	A. D. Drummond	W.L.	6	5	6	6	6	6	6	5	5	5	62	1,661	1,795.8
19.	A. Georgeson	W.L.	5	5	4	5	6	6	6	6	5	6	36	1,921	2,077.6
20.	C. G. Golding	W.L.	6	4	6	5	5	6	6	5	6	3	50	1,300	1,776.7
21.	W. J. Gunn	W.L.	1	6	3	5	6	6	5	5	7	5	44	2,065	2,026.6
22.	E. Gwynne	W.L.	6	6	5	5	4	6	5	5	5	6	51	2,062	5,000.0
23.	T. H. Hayward	W.L.	7	5	4	3	6	5	5	5	6	5	46	1,691	2,026.1
24.	W. P. Hurst	W.L.	6	4	5	6	6	7	4	5	6	2	26	1,726	5,026.5
25.	A. V. Lang	W.L.	3	5	6	5	7	5	6	6	6	5	44	1,801	1,625.7
26.	R. MacKenzie	W.L.	6	5	4	6	7	7	6	5	5	5	54	1,946	2,212.5
27.	A. D. McLean	W.L.	6	5	5	5	5	2	5	5	6	5	30	1,666	1,616.6
28.	R. F. Mathews	W.L.	5	4	4	3	5	4	5	5	3	5	46	1,535	5,107.3
29.	Exp. Farm, Agassiz	B.R.	6	4	4	6	6	5	6	1	6	6	38	1,661	1,782.7
30.	N. E. Plaxton	W.L.	5	5	6	5	5	2	6	5	6	6	55	1,666	1,601.5
31.	W. Robbins	W.L.	5	4	6	4	2	6	5	4	5	6	42	1,845	1,696.0
32.	O. Thomas	W.L.	5	4	5	6	2	3	6	6	6	4	32	1,642	2,127.6
33.	R. W. Tull	W.L.	4	4	7	7	6	6	5	6	5	6	44	2,085	2,125.5
34.	R. T. Vyvyan	W.L.	6	5	5	3	5	5	5	3	6	6	37	2,615	2,667.4
													1,449	63,526	67,041.5

Week's production, 69.66%.

Remarks—Experimental Farm pens are entered for registration only. Please address all correspondence to Superintendent, Experimental Station, Saanichton, B.C.

CALIFORNIA
SAILINGS FROM VICTORIA
SS. RUTH ALEXANDER
Sunday, August 29, 9 A.M.
SS. EMMA ALEXANDER
Sunday, September 5, 9 A.M.
Super-Ship H. F. ALEXANDER
Sails from Seattle Every Tuesday at 5 P.M.
Through Service to New York via Panama Canal
W. M. ALLAN, General Agent
909 Government Street Phone 48
THE ADMIRAL LINE
Pacific Steamship Co.

Vancouver Island News

COURTENAY PLANS WATER EXTENSION

MANY MATTERS ENGAGE THE ATTENTION OF CITY AUTHORITIES

Steps Are Being Taken to Conserve Supply in Hills for Courtenay and District

COURTENAY, Aug. 24.—In the absence of Mayor McKenzie, who is attending the convention of B.C. Municipalities at Vernon, Alderman E. L. Macdonald presided at Monday's special council meeting. The other aldermen present were Messrs. Wm. Douglas, Theed Pearse and Fred Field. After various accounts had occupied the attention of the council, they were all ordered paid if found correct by the finance committee.

A communication from the Comox Water Co., Ltd., requesting permission to assign its interest in the company was received. Alderman Pearse said he was not anxious to loose such substantial names as those of Messrs. R. Filberg and J. Carthew, which were on the present agreement.

The acting mayor suggested that as there was no immediate hurry in the matter, that the letter be laid on he table for further consideration. It was observed that the company had commenced laying the water main to Comox, digging having commenced from the Courtenay end of the Dyke road. It is evident that the company lost no time in making the necessary financial arrangements.

Street Works

Mr. A. G. Slaughter wrote requesting that the road in front of his houses in The Orchard be graded. On motion of Aldermen Douglas and Pearse the grading is to be done. In his report Alderman Douglas, chairman of the works committee, showed that certain streets and lanes had been opened up at different points. Walter Street had been cut down to grade prior to the work of installation of the public weigh scales. The city trucks had also been employed in cleaning up some of the main streets, and some of the old plank crossings had been renovated. Reporting on the Better Housing Scheme, Alderman Pearse said that it would probably be remembered that a certain length of time had been given the occupants of these premises in which to clear up the arrears. In some cases this had not been done, and the only thing now to be done was for the council to take action. The council had tried to help the delinquents who do not seem to help themselves. It was decided to notify the offending person forthwith. Alderman Field and the city clerk reported on the weigh scales and park purchase bonds which had been sent to the inspector of municipalities. It was pointed out that the finance committee considered these bonds to be a good investment and it was decided that the city should purchase them for sinking fund purposes.

City Clerk Wood reported that the water notice had been duly put up at the head waters of Browns River during the recent expedition of some of the members of the city council into the hills of the Island range. Other water notices are being attended to.

Alderman Field thought the high grade on Walter Street should have attention, particularly as owing to probable mill operations in the near future, traffic at this point would be heavier. Alderman Douglas said it was his intention to widen this street all the way down and hoped to do the work next year.

Numbering of Streets

Alderman Field thought that it was time all streets were identified with name boards and believed that the numbering of the houses and places of business would be useful besides adding dignity to the city. It is probable that this work will be done in the near future.

Mr. Thomas Booth attended to ask if the city could see its way to construct a cement sidewalk at his property on the corner of Union Street and the Union Bay road. Aldermen Field and Douglas thought that it was too late in the financial year to incur the $300 expenditure in this connection; but were of the opinion that the item might be included in next year's estimates. After some considerable discussion the fire prevention by-law was referred back to the city solicitor (Mr. J. M. Mitchell) for alterations and amendments and will receive its third and final reading at a later date.

The Comox water extension by-law duly received its third and final reading and was finally adopted. A report from the Provincial police showed that a total of $464 in city taxes had been collected during the month of July. The report also dealt with several minor police court cases during the month past. No tenders for the installation of the city weigh scales had been received within the advertised time, and extension was therefore made to Monday noon, August 30. One tender, received since the expiration of the time limit, was returned to the contractor unopened.

A communication from the B.C. Telephone Company relative to the construction of a cement sidewalk and curb at the company's premises on Mill Street was handed to the chairman of the Board of Works. The council meeting adjourned at 10:30 o'clock.

B.C. CEMENT CO. EMPLOYEES PICNIC

Successful Annual Gathering Is Held at Deep Cove—List of Prize Winners

DEEP COVE, Aug. 24.—The annual picnic of the employees of the B.C. Cement Works, of Bamberton, was held on Saturday on the Chalet grounds, Deep Cove. The picnickers were conveyed by two large boats, the people numbering about 200.

The lunch and tea were served at long tables set under the shady trees.

After the races at 4:30 p.m., a game of baseball was played, married men vs. single men, the score being 10-9, the laurels going to the married team; also an exciting tug-of-war, married vs. single, the singles being victorious.

Adults and children indulged in the races, the results being as follows:

50 yards handicap, boys 6 to 12—1, Roy Hunter; 2, J. Barlow; 3, Jack Bull.

75 yards flat handicap, boys 12 to 16—1, Roy Lefeaux; 2, Clarence Logan; 3, Roy Hunter.

50 yards, girls under 6 years—1, Pat Bull; 2, Dolly Hunter; 3, Ethel Ellis.

50 yards, boys under 6 years—1, Ed. Skinner; 2, Buster Higgs; 3, Jumbo Higgs.

75 yards, girls 12 to 16 years—1, J. Tomlin; 2, Rannells Kennedy; 3, Perna Middleton.

100 yards flat, open—1, D. Gloady; 2, Lindsey; 3, McIntosh.

Egg and spoon race, ladies—1, Amy Stewart; 2, Mrs. Savage; 3, Mrs. Baker.

100 yards, married men—1, Harold Sweeny; 2, Steve Leeming; 3, McIntosh.

Sack race, boys under 16—1, J. Barlow; 2, Gordon Tomlinson; 3, Jack Bull.

Sack race, men—1, F. Lindsey; 2, Alf. Styan; 3, J. Beck.

Wheelbarrow race, adults—1, Barlow and A. Styan; 2, Misses H. Styan and Skinner.

Wheelbarrow race, boys and girls—1, Amy Stewart and Roy Hunter; 2, Annie Boomer and J. Barlow.

75 yards flat, men over 40—1, J. Rose; 2, Stewart; 3, J. Hughes.

Thread and needle race, open—1, Mrs. Miles and F. Lindsey; 2, Alf. Styan and H. Styan.

Three-legged race, boys under 16—1, J. Barlow and B. Lefeaux; 2, W. Lefeaux and C. Logan.

100 yards, single ladies—1, Florence Hamilton; 2, Hilda Styan; 3, Grace Middleton.

100 yards, married ladies—1, Mrs. Hughes; 2, Mrs. Miles; 3, Mrs. Skinner.

Hop, skip and jump—1, S. Beck; 2, H. Sweeney; 3, D. Stewart.

Shot put, men, open—1, J. McLean; 2, Harold Sweeney; 3, Tom Bull.

Fish in Cowichan River

In the report of the meeting of the Malahat Board of Trade, published in the issue of Friday, there is a slight error. Mayor E. C. Rattray informs The Colonist.

He said, that owing to low water in the Cowichan River in the Autumn of 1925, almost no Spring salmon reached the spawning beds, and the entire run was destroyed.

He pointed out that this would certainly cause a poor run in the Summer of 1930, but there will of course be a few lake fish of the 1924 season, which was an exceptionally good spawning season.

If the Island is fortunate enough to have early rain this year, a small portion of the meagre run now in Cowichan Bay, may escape destruction in the lower river.

If this should happen, the early maturing fish of this year's spawning, should also be in Cowichan Bay in 1930, Mayor Rattray thinks.

TWELVE FAIRS IN SEPTEMBER

ISLAND DISTRICTS PREPARING FOR ANNUAL EXHIBITIONS NEXT MONTH

List of Dates of Fairs Announced—Mayne Island and Victoria Shows Have Already Taken Place

Twelve Fall fairs will be held on Vancouver Island during the month of September. The first one of these will take place at Metchosin on Wednesday, September 1, and the next on Friday, September 3, at Fulford Harbor, Salt Spring Island. The final exhibition on the list is at Saanichton, on Tuesday and Wednesday, September 28 and 29.

The Department of Agriculture has announced the dates finally set for all Fall exhibitions on the Island as follows: Metchosin, September 1; Fulford Harbor, September 3; Courtenay, September 7-8; Cobble Hill, September 8; Ladysmith, September 8-9; Alberni, September 9; Ganges, September 15; Hillicrs, September 15; Duncan, September 17-18; Lasquetl Island, September 18; Sayward, September 20; Saanichton, September 28-29.

The first fair to be held on the Island this year was at Mayne Island, conducted during the early part of August. This show was very successful. Then followed Victoria's great exhibition, held at the Willows from August 16 to August 21. From all reports, the remaining fairs on the Island this year will excel in every particular previous successful exhibitions.

LIVELY SCENE AT NANAIMO COUNCIL

Duties of Inspector Murdoch Are Canvassed by Investigating Committee

NANAIMO, Aug. 24.—Last week the City Council sat in committee to listen to Sanitary Inspector Murdoch answer charges made previously by Ald. Ferguson to the effect that repetitions were being made in his reports on nuisances. Evidently the committee meeting was lacking in harmony, but last evening a report was presented and signed by Aldermen Planta and Barnard, for the committee of the whole, brought on some strong language. The report in part was as follows:

"We find that there is a certain amount of repetition which, as was explained, is more or less incidental to the nature of such work, and that such work embraces matters which really come under different heads. His work embraces not only sanitary matters, but also reports on indigent persons and charity cases in general, and cases arising under Federal relief to returned men.

"Many of the duties of this official are onerous, calling for patience and diplomacy, and lead to the doing of such work and the making of many reports in general work which is not readily understood or perhaps appreciated by those not fully conversant with the many ramifications extending from the diversity of duties which must be performed by one holding such a position.

"Feeling that Mr. A. Murdoch has performed his many duties to the best of his ability, we passed a vote of confidence in his favor.

"With a view to improving, if possible, the practice adopted by Mr. Murdoch in the performance of his duties, we recommended that His Worship the Mayor and any other he may choose to appoint, be appointed a committee to go into the matter with the Medical Health Officer, and to bring in a schedule or system of reporting nuisances, and indigent cases."

Aldermen Barnard and Planta moved the adoption of the report. Ald. Dixon objected. He said he had seen only last night a man who denied certain charges which Mr. Murdoch had made against Ald. Ferguson at the last meeting, in which he inferred Ald. Ferguson had used his influence as an alderman to secure a certain job. Knowing this charge to be untrue, said Ald. Dixon, he wanted to see an investigating committee appointed by the board, and all Mr. Murdoch's charges investigated.

After an exchange of epithets between Alderman Ferguson and Mr. Murdock, Alderman Randie moved an amendment, seconded by Alderman Dixon, that the report of the council in committee be laid on the table for one week. The amendment carried.

Union Picnic Is Great Success

NANOOSE BAY, Aug. 24.—On Thursday the union picnic of the Sunday school and Ladies' Aid of the Nanoose Mission Church was held at Turner's Flats. The turnout was not as large as expected, owing to the uncertainty of the weather. Nevertheless those who were not daunted by dull skies and occasional showers enjoyed a happy picnic. The children's sports were in charge of Mr. Arrol, of Wellington. In the evening, around a huge bonfire on the beach, community singing and games were held, which were thoroughly enjoyed by old and young, bringing the picnic day to a happy close.

Mrs. William Manson has returned to Vancouver after visiting Mr. and Mrs. P. Bennett, Benwollun Camp, at Nanoose Bay.

Mr. and Mrs. W. Staneland have returned to Victoria after a pleasant holiday at their Summer cottage at Craig's Crossing.

Mr. Tom Jennison has returned to Vancouver after visiting his parents, Mr. and Mrs. Pearson Jennison, for a few days.

Mrs. Arthur Russell and Miss Annie Horrocholin, of Maple Hollow Ranch, were recent visitors to Vancouver.

Mr. and Mrs. Marriott have returned to Nanoose after spending the past two months in the Skeena district.

Mr. and Mrs. Frank Barrie, of James Island, formerly of Nanoose, were recent visitors at Powder Point, the guests of Mr. and Mrs. N. A. Dickinson.

Miss Clara Craig and Miss Joan Pack have returned from a visit to Union Bay.

Miss Ethel Fulcher, of Union Bay, has returned home after visiting friends in the district.

Mrs. Ross and her daughter, Mrs. Demens, and children, of Red Gap, are expected home soon after spending the Summer months camping at Boundary Bay.

Mrs. Hardy was a recent visitor to Vancouver.

Mr. R. T. Maclean has returned from a business trip to Vancouver.

Mr. and Mrs. D. McNail spent the week-end at Alberni.

Miss I. Stubbs, of Vancouver, is visiting friends at Nanoose.

Deep Cove Personals

DEEP COVE, Aug. 24.—Mrs. W. W. Rowell, with her little daughter, Marjory, who has been spending the past six weeks visiting relatives at Patricia Bay, Mrs. Williams and the Misses Williams, left here last Friday, via Seattle, where they will visit relatives in San Francisco for a week before their return to Fresno, Cal.

Miss Olive Heritage, of Victoria, is spending a two weeks' holiday at her Summer home in Deep Cove.

Congratulations to Dorothy Carter, who carried off the silver cup, leading winner of the swimming gala held on Saturday at Sidney.

Mr. and Mrs. Buckham, of the Prairie, have recently purchased the residence and seventeen-acre property "Lommondferry," belonging to the late Andrew Cox, of Patricia Bay.

Chief Justice Simmonds, of Calgary, visited his cousins here on Sunday, Messrs. James and Robert Bruce. He was accompanied by Mr. and Mrs. Stewart, also of Calgary.

Mr. Geo. Sangster, sr., is on a brief visit to Vancouver on business.

On Friday evening Miss May Copithorne, of Deep Cove, entertained at a most enjoyable party, her guest of honor being Miss Violet Simpson, of Seattle. Games, singing and dancing brought the happy affair to a close all too soon. A delicious supper was served by Miss Copithorne, assisted by Mesdames Beattie and Simpson. Those present were as follows: Mrs. Beattie, Mrs. Copithorne, Mrs. Simpson, and the Misses Violet Simpson, Adeline Crossley, L. Braithwaite, May Copithorne, Dora Beattie, Fletcher and Irene Thomas (Victoria), Mrs. Thomas (Victoria), and Messrs. Walter, Jean and Lionel Crossley, Gerald Few, Bert Copithorne and B. Thomas (Victoria).

Child Passes Away

NANAIMO, Aug. 24.—There passed away at the family residence, 12 View Street, Sunday, of Nancy Lee, the eighteen-months-old daughter of Mr. and Mrs. A. E. Lavery. The funeral will take place from the family residence Wednesday afternoon at 2:30 o'clock, Rev. W. R. Welch officiating.

To Secure Village Hall

EAST SOOKE, Aug. 24.—A meeting was held at Rocky Point on Monday evening to discuss the village hall question. The secretary read a letter from Senator Green, who very kindly offered the choice of three sites on his property at Beecher Bay. Mr. Fergus Reid also offered land at Rocky Point Corner. A committee was formed consisting of two members each from East Sooke and Rocky Point who will visit the lands proposed next Saturday and make a report at the September meeting when the site will be decided on by the institute. A dance in aid of the funds will be held at Luxton Hall tomorrow evening (Wednesday).

Langford Personals

LANGFORD, Aug. 24.—Miss E. McLennan, missionary on furlough from China, gave a graphic and interesting address at the Sunday school on Sunday morning.

Mrs. J. Watters and daughter Nancy, of Vancouver, are the guests of Mrs. H. Currie, Dogwood Lodge, Langford Lake.

Mr. and Mrs. H. Bremin and family have returned to Victoria from Langford Lake.

Mrs. Unsworth and children are spending the month of August at the lake.

Mrs. E. C. Stewart held the second of her Saturday evening dances on August 21 at the Langford Lake Tearooms.

Miss Bessie Milne has returned to Victoria from the lake, where she has been the guest of Miss Laura Cotterall.

Mrs. A. T. Allen and children, of Melrose Peatt Road, have returned from their holiday at Shawnigan Lake.

Mrs. Longmore, Solway House, Goldstream Road, has returned from a visit with Mrs. T. W. Brindley, Westing Road, Victoria.

Mr. and Mrs. H. Pearce (nee Miss Lulu Richards) were married Monday, August 23, in Victoria, and are spending their honeymoon in Seattle. Mr. Pearce has lived for a number of years on Dunford Road. He is chairman of the School Board and superintendent of the Sunday School.

Invited to Exhibit

SOOKE, Aug. 24.—Residents of the Sooke district are invited to exhibit at the Metchosin Fall Fair at Luxton Hall, Wednesday, September 1. Catalogues will be found at the Sooke P.O., Sooke Supply Store, Milnes Landing P.O. Exhibits will be received for free transportation to Luxton Hall on Tuesday, August 31, up to 4 o'clock p.m., at the following places: Sooke P.O., Milnes Landing P.O., Seventeen Mile House.

Any other information regarding exhibits and transportation will be given by the Fall Fair Committee, through Mr. A. Kohout.

DUCO

for handy home uses

You will wonder at the beauty of the work you do with DUCO. Yet it is so easy to apply, dries so quickly, flows on so smoothly and lies flat without brush marks. It washes perfectly and its lustre actually improves with use. Good dealers everywhere can supply DUCO in a wide range of permanent colors including Black and White.

12

FLINT PAINT AND VARNISH LIMITED, TORONTO, ONT.

Store Hours—9 A.M. to 6 P.M.
Wednesday, 9 A.M. to 1 P.M.

DAVID SPENCER LIMITED PHONE 7800

Interesting Values This Morning

Women's Summer Dresses

Values From $3.90 to $10.90 on Sale for $2.50 and $3.50

Broadcloth and Crepe Dresses, in useful, dainty styles for porch, beach or house wear. Smart styles, nicely trimmed and finished. Good selection of shades. Regular $3.90 values. On sale for..... $2.50

Dresses of Voile and Crepe, in floral or plain effects; styles suitable for afternoon or sports wear; one or two-piece models; sizes to suit practically all figures. Regular values to $10.90. On sale for $3.50

—Mantles, 1st Floor

Great Sale of TIENTSIN RUGS

Continues This Morning

$10,000 Stock Offered at Prices Much Below Usual

Wonderful selection of Fine Grade Tientsin Rugs in many beautiful designs and colorings. Priced from:

2 ft. x 4 ft. size at..... $13.95

To 9 ft. x 15 ft. size at..... $300.00

—Carpets, 2nd Floor

50 White Wood Kitchen Chairs

On Sale This Morning, Each

$1.15

White Wood Bow-Back Kitchen Chairs, with turned spindle and double stretcher. On sale, each $1.15

—Furniture, 2nd Floor

Jardiniere Stands

On Sale, Each

$1.00

Oak or Walnut-Finish Jardiniere Stands, 16 inches high, 14-inch square top. On sale, each $1.00

—Furniture, 2nd Floor

MIDDIES

For the High School Miss

$1.00 to $2.48

Middies of White Jean Cloth, regulation style, with long or short sleeves and navy detachable collars; plain or yoke effect. Also Khaki Middies, for hiking, etc. Priced from ..... $1.00 to $2.48

—Blouses, 1st Floor

All-Wool Hug-Me-Tights

Regular $3.95 Values, to Clear This Morning

$1.95

Made in many pretty styles and patterns, vest or coatee effect, with or without sleeves; finished with scalloped edge at bottom. Regular $3.95 values. On sale for . $1.95

—Sweaters, 1st Floor

MATTRESSES AND PILLOWS

Special Values This Morning

Children's Crib Mattresses, any size, felt filled and covered in good grade ticking. On sale, each, at $3.50

All-Felt Mattresses, all standard sizes, roll edge, well filled. On sale at, each $7.50

All-Feather Pillows, covered in fancy art ticking, clean and odorless. On sale, each 59c

—Furniture, 2nd Floor

Curtain Scrims and Marquisettes

August Sale Bargains for This Morning

Curtain Scrim, 30 inches wide; white or ivory with fancy border. At, a yard 15c

Curtain Scrim, 36 inches wide; ivory or white with fancy border. Regular 25c a yard. On sale for..... 18c

Marquisette, 36 inches wide; fine even quality; white, ivory or ecru with fancy border. On sale, a yard..... 35c

—Draperies, 2nd Floor

Women's Flannelette Gowns

Excellent Values This Morning

Flannelette Gowns, slip-over style, with short sleeves; finished with colored stitching in pink or blue. Each 95c

Flannelette Gowns, with long sleeves, high or V neck style; neatly trimmed with colored stitching. Each ... $1.15

Extra large size, same style, at $1.25

Flannelette Gowns, with long sleeves and high or V necks; several different styles and qualities, at ..... $1.50, $1.65 and $1.98

—Whitewear, 1st Floor

Men's Shirts

Exceptional Values This Morning, Each

$1.00

Men's Fine Printed Percale and Woven Stripe Shirts, assorted color stripes on a white ground. Made with double soft cuffs and white starch neckbands. Sizes 16½, 17 and 17½ only. Values $1.50 and $1.75. On sale for $1.00

—Men's Furnishings, Main Floor

GIRLS' KHAKI HIKING SUITS

Regular $2.50. This Morning at..... $1.95

Khaki Two-Piece Hiking Suits, consisting of neat middy with sailor collar, buttoned onto pleated bloomers that are finished at the knees with elastic. Splendid quality khaki drill. Sizes for 8 to 14 years. Regular $2.50. On sale, a suit $1.95

—Children's Wear, 1st Floor

Men's All-Wool Pull-Over Sweaters

Special, Each

$2.95

Men's All-Wool Pull-Overs in fancy designs; shown with two pockets, tight knitted bottom, and neat V-shaped neck. Each $2.95

—Men's Furnishings, Main Floor

Men's Stripe Flannelette Pajamas, a Suit

$2.50

Fall Weight Pajamas of English striped flannelette; all sizes; kite front style, with silk loops. A suit $2.50

—Men's Furnishings, Main Floor

MEATS AND PROVISIONS

On Sale This Morning

600 lbs. of Exhibition Butter, made and exhibited by leading creameries of Western Canada. On sale this morning, a lb. 36c

500 lbs. of Round Steak, per lb., 18c and 15c

500 lbs. of Veal Steak, per lb. 22c

—Lower Main Floor

Real Irish Embroidered Pillow Slips

On Sale, Each, 59c

Real Irish Embroidered Pillow Slips, good quality; hemstitched or scalloped ends. Regular $1.00 each. On sale for 59c

—Staples, Main Floor